

1741

Survey for:
A.C. LEIGHTON
Located in D.L.C. # 48
Sec. 5, T. 37 S., R. 2 W., W.M.
By: Mark E. Boyden
August, 1961

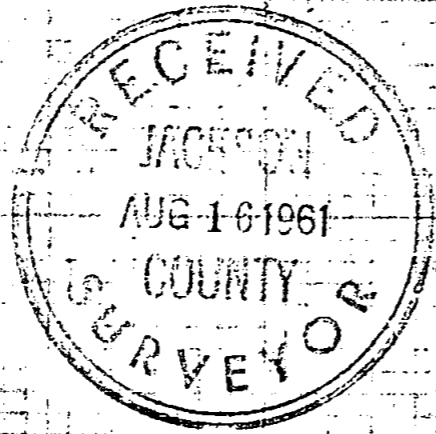

1743

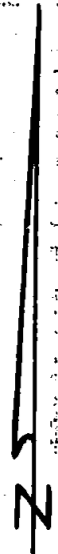

SCALE: 1" = 60'
• Set 5/8" iron pin
┌ Fd. angle bar

REGISTERED
OREGON
LAND SURVEYOR

Mark E. Boyden
NOVEMBER 9, 1961
MARK E. BOYDEN
281

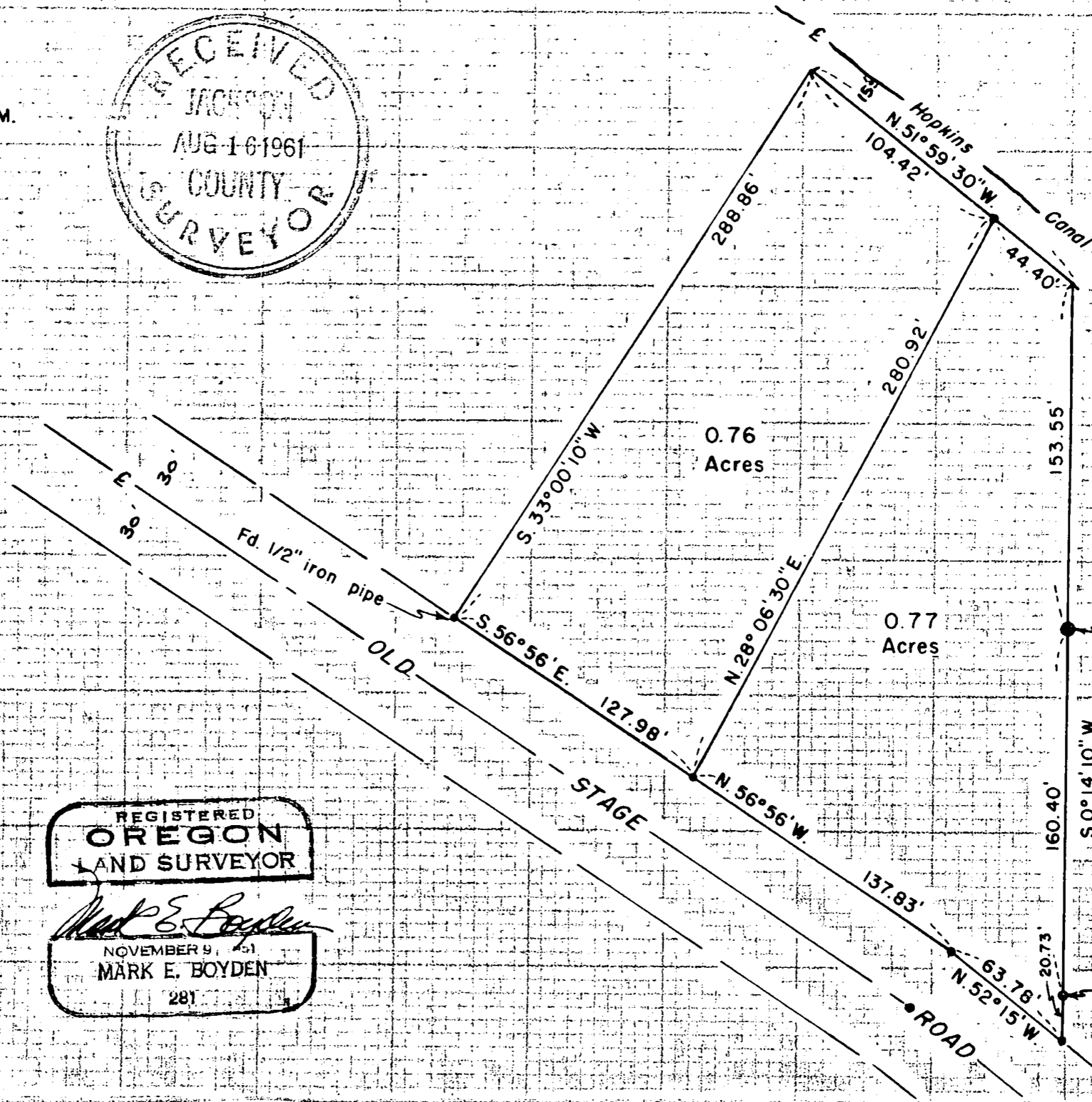

1743

S.W. Cor. D.L.C. # 47
Fd. 1" Capped pipe

1743

1743

Survey No. _____

SURVEY NARRATIVE TO COMPLY WITH O.R.S. 209.250

FOR: A. C. Leighton
Rt. 1, Box 241
Central Point, Oregon

PURPOSE: To monument and describe the Leighton property as described in Volume 303, Page 193 of the Deed Records of Jackson County, Oregon in two parcels.

LOCATION: DLC #48 and Government Lot 2, Section 5, T37SR2W

PROCEDURE:

Found controlling boundary monuments found and set by Surveyor C. Z. Boyden in 1937 and 1940.

Replaced the location of the 1910 road P.I. pipe from information of the previous Boyden survey, after a search revealed no evidence of the pipe as found in 1937. The 1910 road survey angle at this P.I. was then used for road control Easterly.

Monumented the parcels with 5/8" iron pins as shown, using for bearing control the meridian established on Recorded Survey No. 591.

August 1961

