

SURVEY OF NE 1/4 OF SECTION 4, T 36 S, R 4 W, W.M.

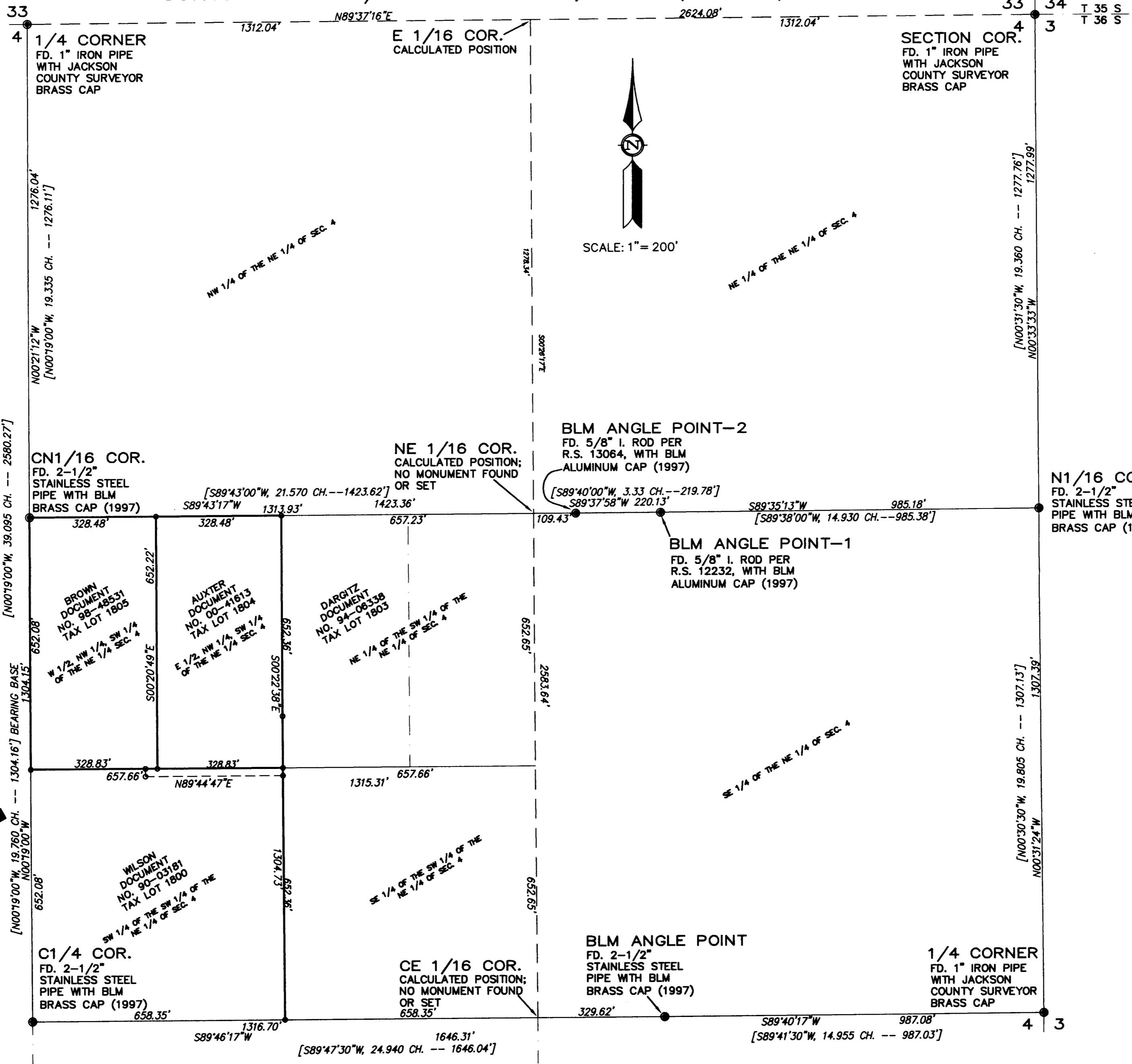

LINE TABLE

LINE	LENGTH	BEARING
L1	31.17	S89°44'47"W
L2	20.00	S00°22'38"E
L3	360.00	N89°44'47"E
L4	20.00	N00°22'38"W
L5	328.83	S89°44'47"W
L6	132.36	S00°22'38"E

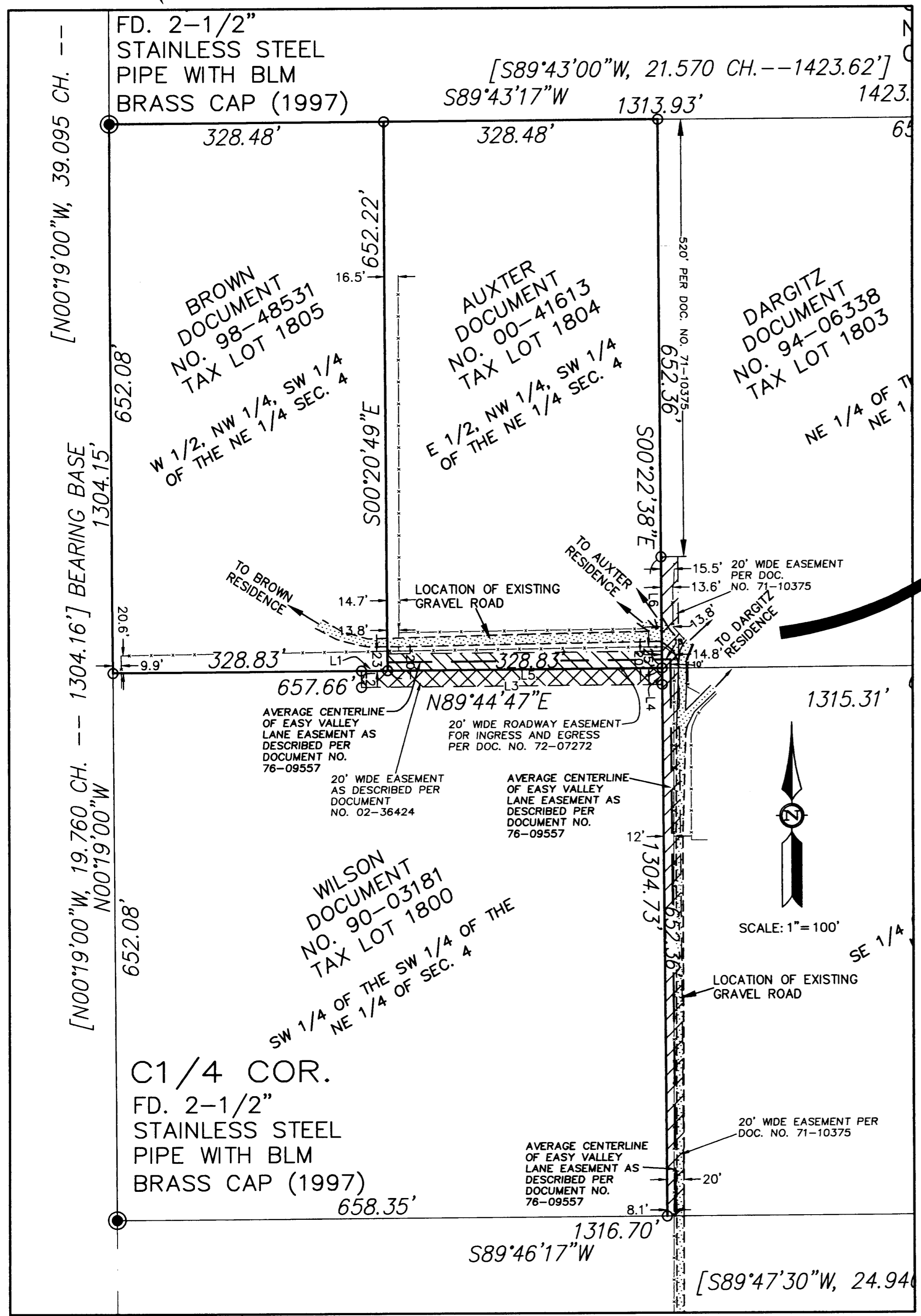
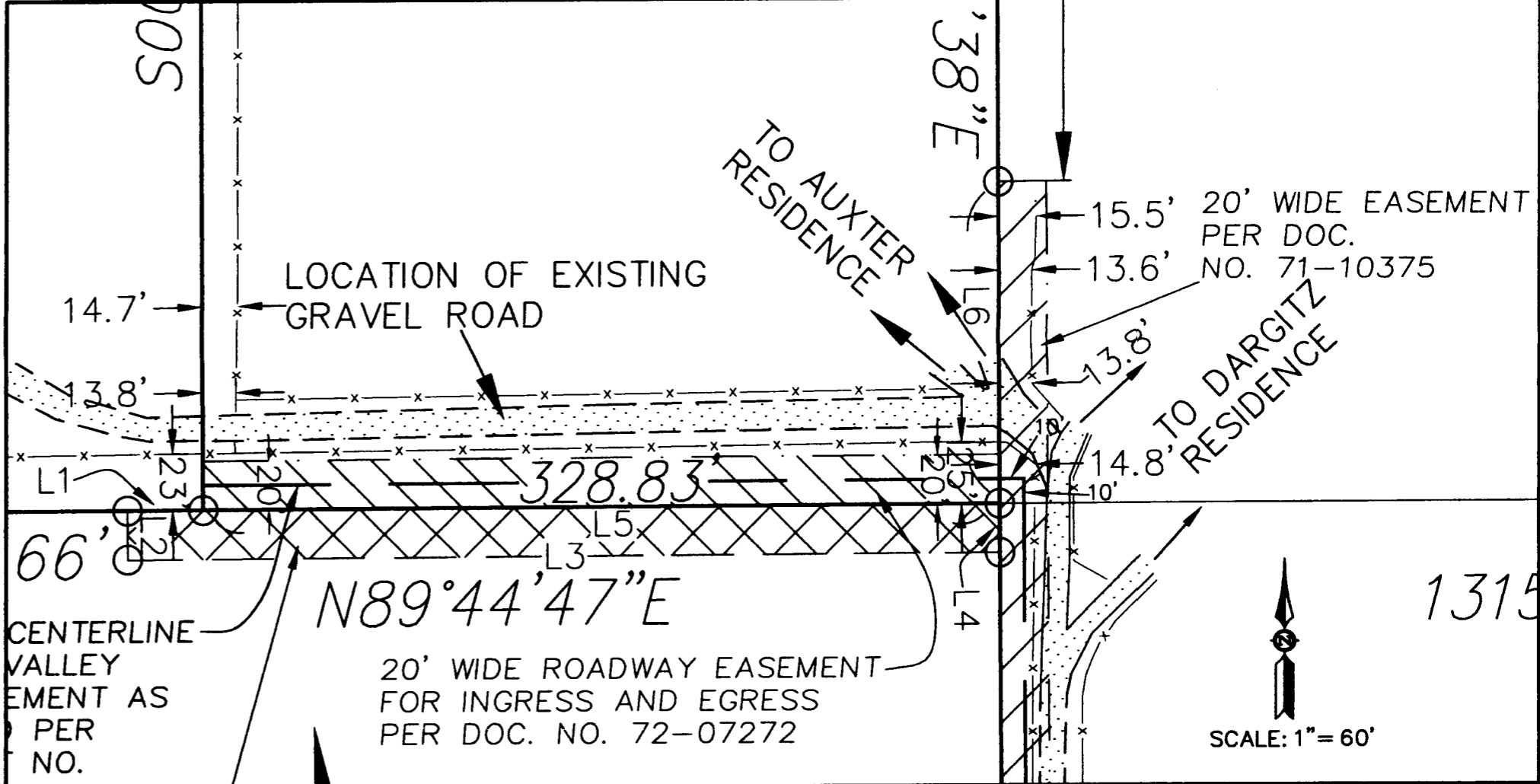

RECEIVED  
Date 8-7-02 By [Signature]  
This survey consists of:  
1 sheet(s) map  
2 parcel narrative  
JACKSON COUNTY SURVEYOR

NARRATIVE:

THE PURPOSE OF THIS SURVEY IS TO MONUMENT THAT TRACT OF LAND AS DESCRIBED IN DOCUMENT NO. 98-48531 (OFFICIAL RECORDS OF JACKSON COUNTY, OREGON), AND A PORTION OF THAT PROPERTY AS DESCRIBED IN DOCUMENT NO. 94-06338 (OFFICIAL RECORDS OF JACKSON COUNTY, OREGON). MONUMENTS WERE RECOVERED AND HELD PER BLM PLAT OF THE DEPENDENT RESURVEY AND SUBDIVISION OF SECTION 4, TOWNSHIP 36 SOUTH, RANGE 4 WEST, W.M., DATED NOVEMBER 15, 1999. MONUMENTS WERE ALSO RECOVERED AND HELD PER THE REESTABLISHMENT BY THE JACKSON COUNTY SURVEYOR. ADDITIONAL SURVEYS REFERENCED WERE C.S. 8348, C.S. 83-50, C.S. 12232, C.S. 13064 AND C.S. 13702. CORNERS WERE MONUMENTED AS SHOWN ON THE PLAT.

A CONTROL SURVEY WAS PERFORMED TO THE MONUMENTS OF RECORD AS SHOWN. PROCEDURES FOR THE BREAKDOWN OF THE NE 1/4 OF SECTION 4 WERE DISCUSSED WITH RANDY ZANON OF THE MEDFORD OFFICE OF THE BLM, ESPECIALLY WITH REGARD TO INCORPORATION OF THE RECORD BLM "ANGLE POINTS." FIELD WORK FOR THIS SURVEY BEGAN ON FEBRUARY 8, 2002 AND CONTINUED INTERMITTENTLY THROUGH FEBRUARY 25, 2002. MONUMENTS WERE SET ON JULY 2 & 3, 2002. EXISTING FEATURES WERE TIED IN BY SURVEY AND THEIR LOCATION SHOWN AS REPRESENTED ON THIS PLAT. EASEMENTS OF RECORD WERE ALSO SHOWN.

THIS SURVEY WAS EXECUTED WITH A NIKON DTM-A5 TOTAL STATION.

LEGEND/NOTES:

- SET 5/8" x 30" REBAR W/RED PLASTIC CAP MARKED "ALLEN-PLS 2757"
- FOUND MONUMENT AS NOTED.
- [ ] RECORD PER BLM DEPENDENT RESURVEY & SUBDIVISION OF SECTION 4, TOWNSHIP 36 SOUTH, RANGE 4 WEST, W.M., PLAT DATED NOV. 15, 1999.
- EXISTING FENCE
- BEARINGS BASED UPON BLM DEPENDENT RESURVEY & SUBDIVISION OF SECTION 4, TOWNSHIP 36 SOUTH, RANGE 4 WEST, W.M., PLAT DATED NOV. 15, 1999.

**Peter D. Allen Land Surveying**  
321 N.W. "A" Street  
Grants Pass, Oregon 97526  
541-476-4502

REGISTERED PROFESSIONAL LAND SURVEYOR  
OREGON  
JULY 10, 1996  
**PETER D. ALLEN**  
2757  
RENEWAL: DECEMBER 31, 2003

**PLAT OF SURVEY**  
LOCATED IN  
MAP NO. 36-4W-4, TAX LOT 1805  
SW 1/4 OF THE NE 1/4 OF SECTION 4,  
TOWNSHIP 36 SOUTH, RANGE 4 WEST, W.M.  
JACKSON COUNTY, OREGON  
SURVEY FOR  
BROWN & DARGITZ

PROJECT NUMBER:  
2002-001-125  
DRAWING FILE:  
Brown-RR-Adj.dwg(po)  
DRAWING SCALE:  
AS NOTED  
DATE:  
7/29/2002  
SHEET:  
1 OF 1

THIS PLAT WAS PREPARED WITH A HEWLETT-PACKARD (HP) DESIGNJET 500 USING HP NO. C4844A INK.ET INK ON CONTINENTAL IMAGING NO. \_PC4M2 POLYESTER FILM.