



MARK E. BOYDEN
R.P.L.S. ORE. 281
108 MISTLETOE ST., MEDFORD, OREGON 97501
PHONE (503) 773-6000

SURVEY NO. 17425

SURVEY NARRATIVE TO COMPLY WITH O.R.S. 209.250

SURVEY FOR: Oscar Murphy
820 Roguewoods Drive
White City, OR 97503

SURVEY BY: Boyden Surveyors
108 Mistletoe Street
Medford, OR 97501

LOCATION: NE ¼, Sec. 31, T. 35 S., R. 1 W., W.M.,
Jackson County, Oregon

BASIS OF BEARINGS: Northeasterly bearing of Lot 4 , ROGUEWOODS
ESTATES SUBDIVISION.

DATE: July 25, 2002

PURPOSE: To locate and monument with witness corners, the
Southwesterly boundary of said Lot 4.

PROCEDURE: By E.D.M. traverse, found the original lot corner
monuments as shown. Set the additional witness corners
on the Southwesterly boundary of said lot at positions
shown.

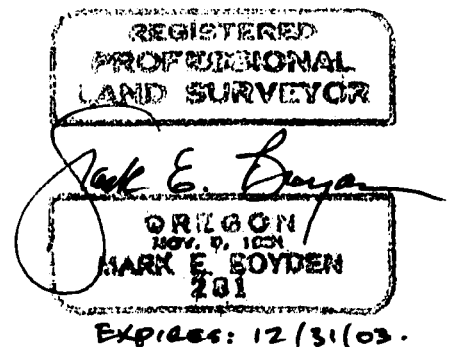
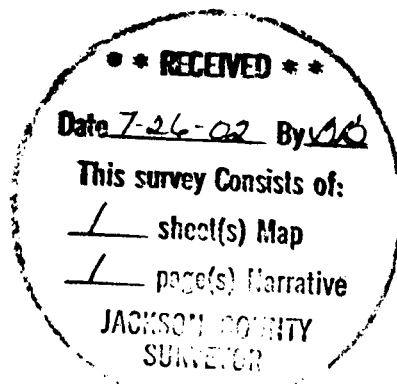

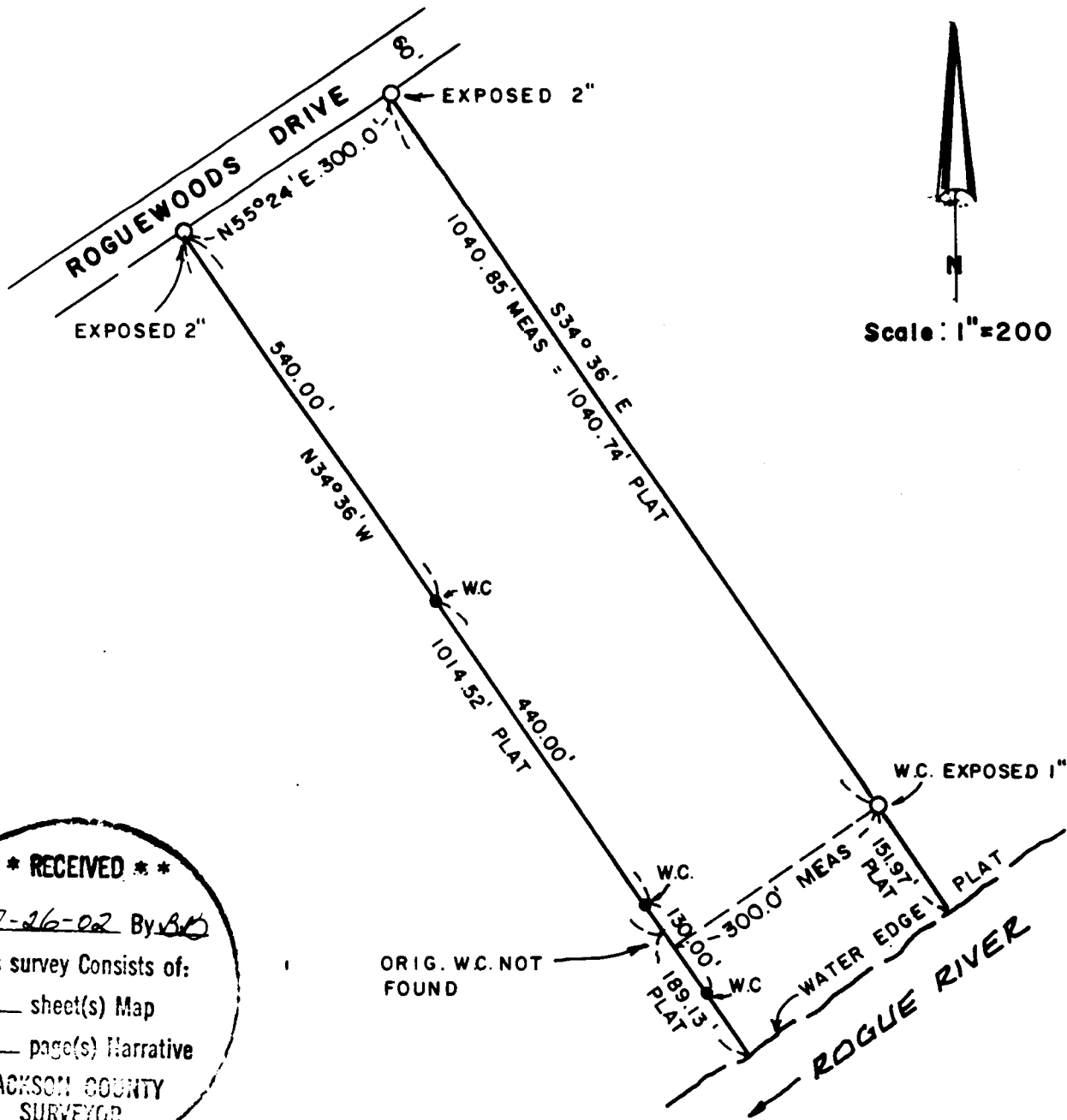

Boundary Survey

For: Oscar Murphy
 820 Roguewoods Drive
 White City, Oregon 97503

Of: Lot 4, Roguewoods Estates Subdivision
 In the NE1/4 of Section 31, T.35S., R.1W.,
 W.M., Jackson County, Oregon

By: Boyden Surveyors
 108 Mistletoe Street
 Medford, Oregon 97501

Date: July 25, 2002

LEGEND

- W.C. = WITNESS CORNER
- FOUND ORIGINAL LOT CORNER MONUMENT, A 3/4" REBAR
- SET 5/8" x 24" REBAR/AL. CAP STAMPED "BOYDEN P.L.S. 281"

BASIS OF BEARINGS

Official Plat of Roguewoods Estates Subdivision

**** RECEIVED ****
 Date 7-26-02 By MB
 This survey Consists of:
 / sheet(s) Map
 / page(s) Narrative
 JACKSON COUNTY SURVEYOR

REGISTERED
 PROFESSIONAL
 LAND SURVEYOR

Mark E. Boyden
 OREGON
 NOV. 20, 1981
 MARK E. BOYDEN
 281

EXP 12/31/03