

Property Line Adjustment

SURVEY FOR:
Isola Arabian Ranch
12271 Agate Road
Eagle Point, OR. 97524

Approved by the Jackson County Department of
Planning and Development (File No. 01-83-PLA)
By: Sandy Mathewson Date: 4-23-02

SURVEY NARRATIVE TO COMPLY WITH O.R.S. 209.250

PURPOSE: Property Line Adjustment Survey adjusting the common boundary between tract described in Inst. No. 97-26279 O.R. and Inst. No. 02-04700 O.R.. Also prepared descriptions of the Adjusted Tax Lots.

PROCEDURE: The New Adjusted Boundary was located per the clients direction using information on Filed Survey No. 15929 and information on a property line adjustment survey in progress in Section 29 (see County Planning File 99-2-PA) for control. Inst. No. 02-04700 O.R. is the New Adjusted deed for Tax Lot 352W 29-700 per said County File 99-2-PA.

LOCATION:
South-half of Section 29, and
the N.W. 1/4 of Section 32,
T.35S.,R.1W., W.M.,
Jackson County, Oregon

SURVEY BY:
Kaiser Surveying
19440 Highway 62
Eagle Point, Oregon 97524

DATE:
February 18, 2002

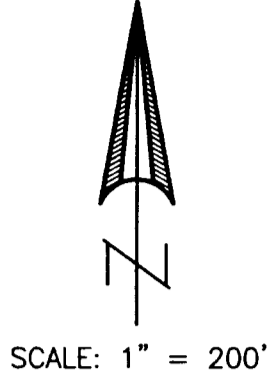

REGISTERED
PROFESSIONAL
LAND SURVEYOR

G. D. Kaiser

OREGON
JULY 16, 1967
GARY D. KAISER
No. 803
EXP. 6-30-03

LEGEND

- o = Found 5/8" Rebar with Plastic Cap - S.N. 15929
- Δ = Found 5/8" Rebar with Plastic Cap - S.N. 12531
- ◻ = Found 5/8" Rebar with Plastic Cap - Survey in Progress
- = Set 5/8" x 24" Rebar with Aluminum Cap marked "KAISER RLS 803"
- ▲ = Set 5/8" x 24" Rebar with Plastic Cap marked "KAISER RLS 803"
- S.N. = Filed Survey Number County Surveyors Office
- W.C. = Witness Corner
- () = Record/S.N. 12531
- x- = Existing Fence

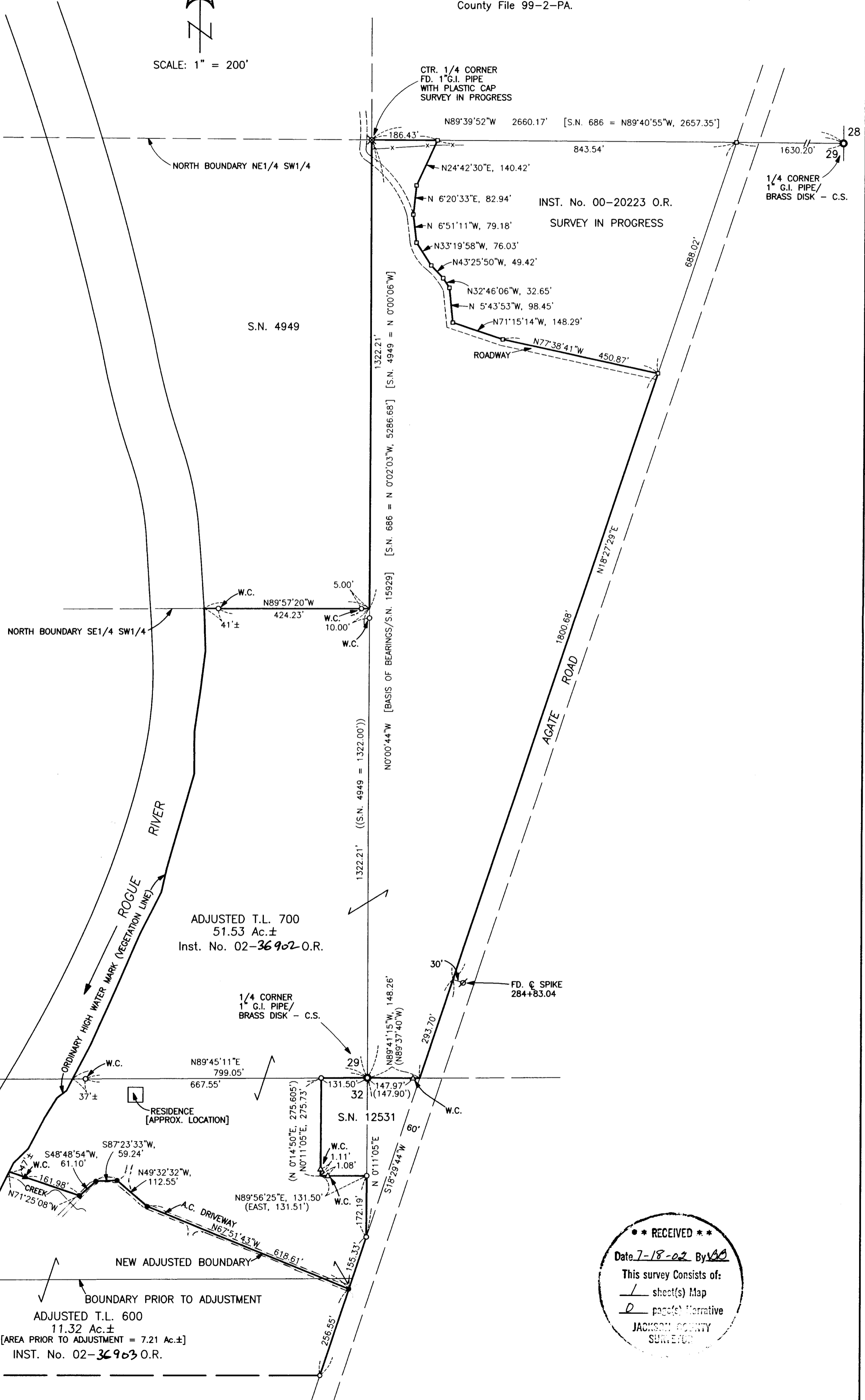

•• RECEIVED ••
 Date 7-18-02 By AB
 This survey consists of:
 1 sheet(s) Map
 2 page(s) Narrative
 JACKSON COUNTY
 SURVEYOR