

**SURVEY FOR:**

Adair Homes, Inc.  
 c/o J.R. Reynolds  
 541 Business Park Dr., Suit A  
 Medford, OR. 97504

**LOCATION:**

N.E. 1/4 of Section 12,  
 T.37S.,R.2W., W.M.,  
 City of Medford,  
 Jackson County, Oregon

**SURVEY BY:**

Kaiser Surveying  
 19440 Highway 62  
 Eagle Point, OR. 97524

**DATE:**

July 10, 2002

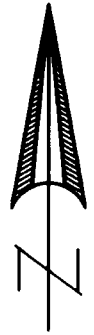

SCALE: 1" = 100'

**LEGEND**

△ = Found Monument as Indicated

○ = Found 3/4" I. Pipe  
 Origin Unknown

● = Set 5/8" x 30" Rebar  
 with Plastic Cap marked  
 "KAISER RLS 803"

S.N. = Filed Survey Number  
 County Surveyors Office

( ) = Record/S.N. 12548

(( )) = Record/Inst. Nos. 01-52991 O.R.,  
 73-06837 O.R. and  
 Vol. 268, Page 571 D.R.

—x—x— = Fence

REGISTERED  
 PROFESSIONAL  
 LAND SURVEYOR

*G. D. Kaiser*

OREGON  
 JULY 16, 1967  
 GARY D. KAISER  
 No. 803  
 EXP. 6-30-03

\*\*\* RECEIVED \*\*\*  
 Date 7-19-02 By BO  
 This survey consists of:  
1 sheet(s) Map  
0 page(s) Narrative  
 JACKSON COUNTY  
 SURVEYOR

**SURVEY NARRATIVE TO COMPLY WITH O.R.S. 209.250**

**PURPOSE:** Boundary Survey of Tract described in  
 Inst. No. 01-52291 O.R.

**PROCEDURE:** The Subject Property boundaries were  
 located using information on Filed  
 Survey No. 12548 and found  
 monuments shown.

The origin of the found 3/4" Iron  
 Pipes is unknown, it appears like they  
 were set on the original partitioning  
 of the properties along the Easterly  
 side of Table Rock Road.

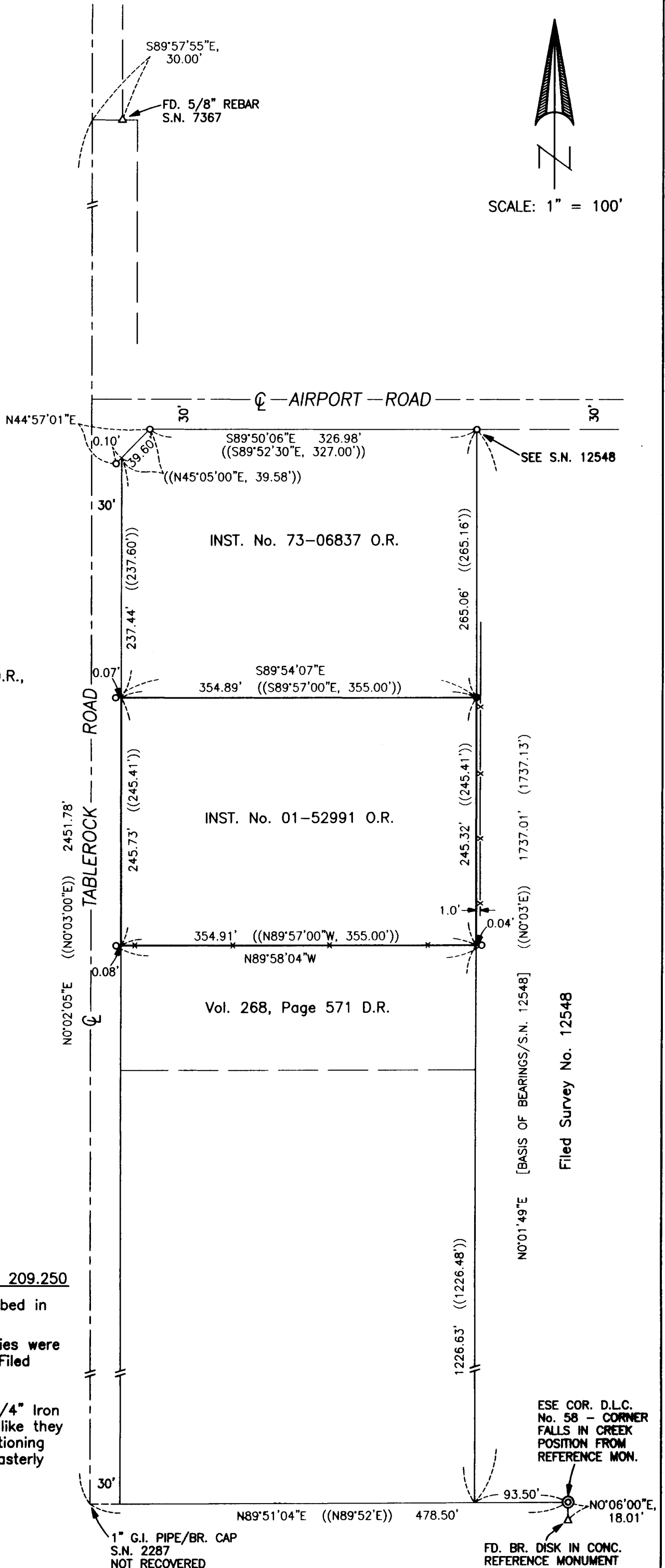

ESE COR. D.L.C.  
 No. 58 - CORNER  
 FALLS IN CREEK  
 POSITION FROM  
 REFERENCE MON.

FD. BR. DISK IN CONC.  
 REFERENCE MONUMENT

1" G.I. PIPE/BR. CAP  
 S.N. 2287  
 NOT RECOVERED

Filed Survey No. 12548