

Property Line Adjustment

Approved by the City of Jacksonville Planning Director

[Signature]
PLANNING DIRECTOR
DATE 7/23/02



SCALE: 1" = 30'

SURVEY FOR:

Pamela Weldon
P.O. Box 593
Jacksonville, OR. 97530

LOCATION:

Lots 3 and 4 of the GOLD MINE SUBDIVISION UNIT-No. 1 and in the S.W. 1/4 of Section 29, T.37S.,R.2W., W.M., City of Jacksonville, Jackson County, Oregon

SURVEY BY:

Kaiser Surveying
19440 Highway 62
Eagle Point, OR. 97524

DATE:

July 16, 2002

CURVE TABLE

Δ	R	L	LC
① 57°26'57"	50.00'	50.134'	S76°27'04"W, 48.06'
② 52°27'14"	50.00'	37.408'	S53°35'50"E, 36.206'
③ 44°25'19"	20.00'	15.506'	S54°34'53"E, 15.121'

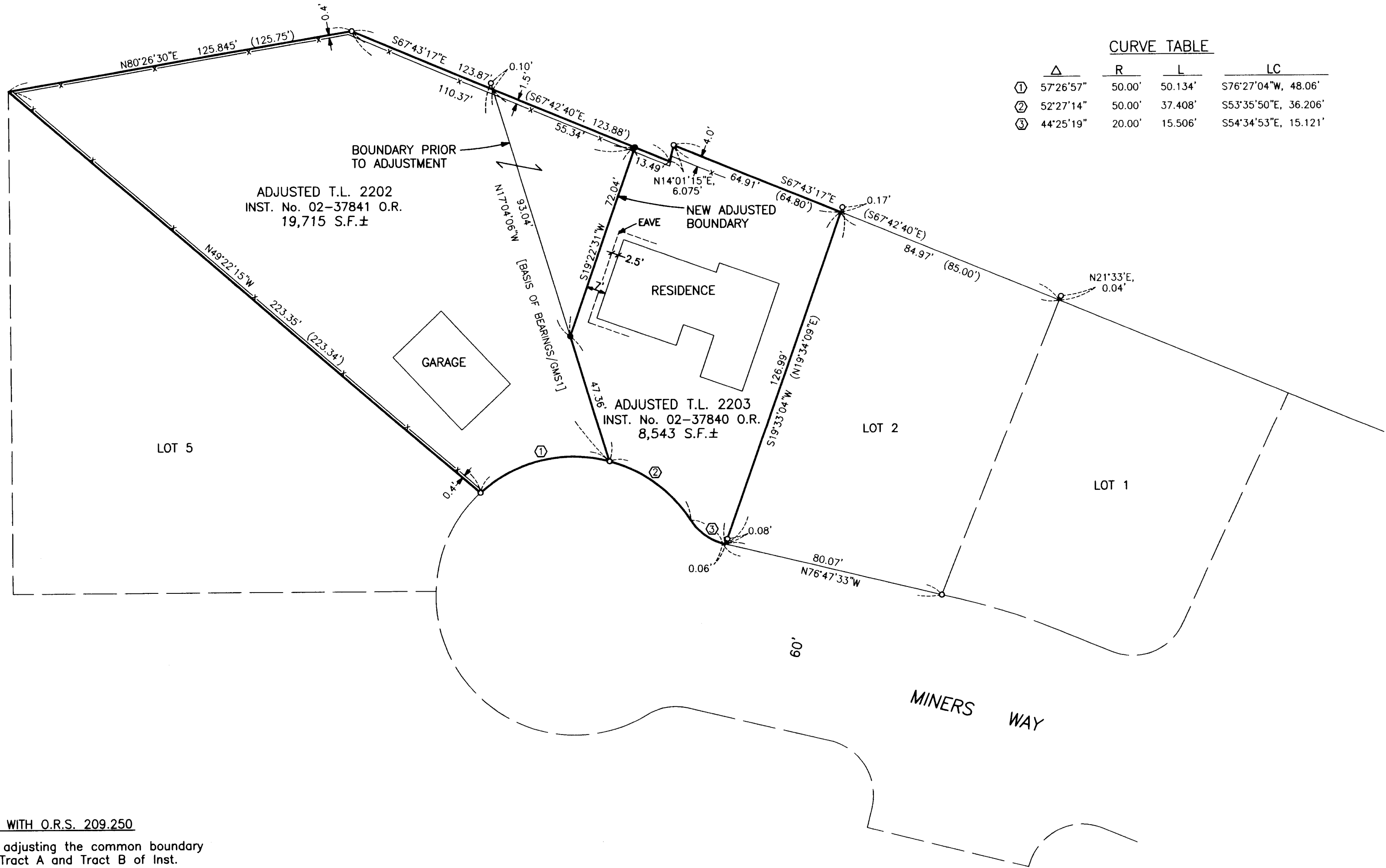

LEGEND

- o = Found 5/8" Iron Pin
GOLD MINE SUBD. UNIT No. 1
- = Set 5/8" x 24" Rebar with Plastic Cap marked "KAISER RLS 803"
- S.N. = Filed Survey Number
County Surveyors Office
- GMS1 = GOLD MINE SUBD. UNIT No. 1
- () = Record/GOLD MINE SUBD. UNIT No. 1
- x-x- = Fence

REGISTERED
PROFESSIONAL
LAND SURVEYOR

[Signature]

OREGON
JULY 16, 1967
GARY D. KAISER
No. 803

EXP. 6-30-03

SURVEY NARRATIVE TO COMPLY WITH O.R.S. 209.250

PURPOSE: Property Line Adjustment adjusting the common boundary of property described in Tract A and Tract B of Inst. No. 97-46673 O.R.

PROCEDURE: Boundaries of the property prior to the adjustment were located from information on the Plat of GOLD MINE SUBDIVISION UNIT-No. 1. The New Adjusted Boundary was located per the clients direction.

** RECEIVED **
Date 7-24-02 By *[Signature]*
This survey consists of:
1 sheet(s) Map
0 page(s) Narrative
JACKSON COUNTY
SURVEYOR