

1742

1742

D.L.C. NO. 37, T.37S., R.3W., W.M.

GOV'T.

S.W. Cor. D.L.C. No. 37
FD. 1 1/2" G.I.P.

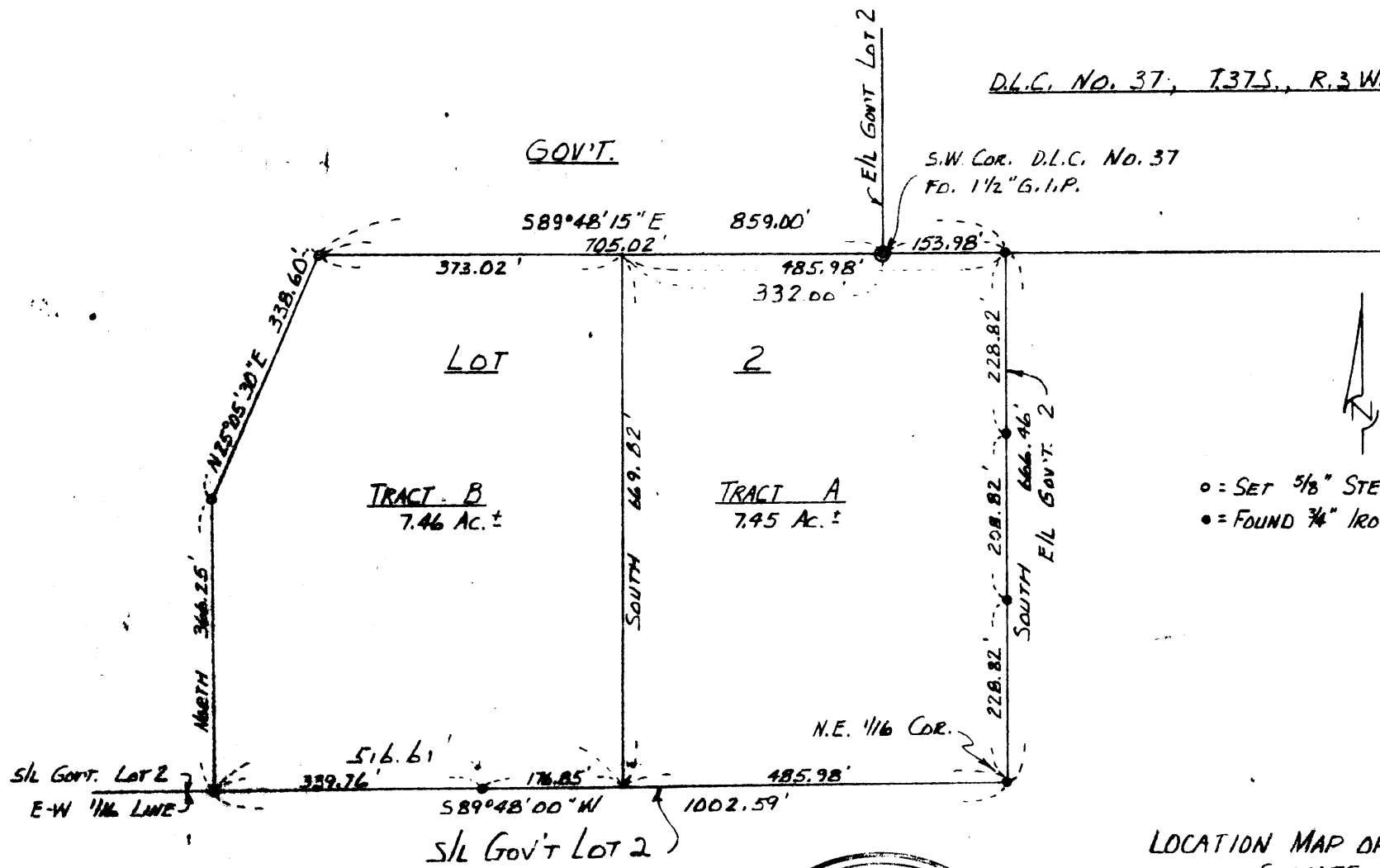

- = SET 5/8" STEEL PIN
- = FOUND 3/4" IRON PIPE



LOCATION MAP OF PROPERTY
SITUATE IN
GOV'T. LOT 2, SEC. 1, T37S., R3W., W.M.
JACKSON COUNTY OREGON
FOR
ROBERT L. SCHMIDT
L.P. LOVEJOY L.S. MEDFORD, ORE.
SCALE: 1" = 200' 7-28-1961
BEARINGS BY PREVIOUS SURVEY

REGISTERED
OREGON
LAND SURVEYOR
Leland P. Lovejoy
NOVEMBER 18, 1949
LELAND P. LOVEJOY
262

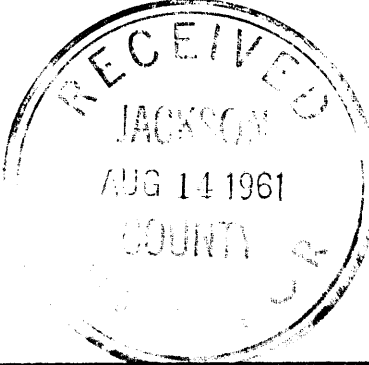

6766

1742

Survey Narrative to Comply with Section 87-3301947 Oregon State Laws

Survey For: Mr. Robert L. Schmidt
(Glen Echo Way)
Old Stage Road
Central Point, Oregon

Purpose of Survey: To establish property boundaries
of property sold.

Survey Location: Government Lot 2, Section 1,
Township 37 South, Range 3 West,
Willamette Meridian, Jackson
County, Oregon

Survey Procedure: Found corners, as shown on map,
and used as basis for survey control.
Set 5/8" steel pins, as shown.

Leland P. Lovejoy
Registered Land Surveyor
Work completed July 28, 1961

