

RECORD OF SURVEY
 NW¼, SW¼, SEC. 23, T. 38 S., R.1W., W.M.
 NE¼ SEC. 23, T. 38 S., R.1W., W.M.
 SW¼ SEC. 38, T. 38 S., R.1W., W.M.
 E½ SEC. 15, T. 38 S., R.1W., W.M.
 SW¼ SEC. 14, T. 38 S., R.1W., W.M.
 SW¼ SEC. 10, T. 38 S., R.1W., W.M.
 SE¼ SEC. 9, T. 38 S., R.1W., W.M.
 JACKSON COUNTY, OREGON

RECORDED
 05-1-02
 This Survey is of:
 20
 0

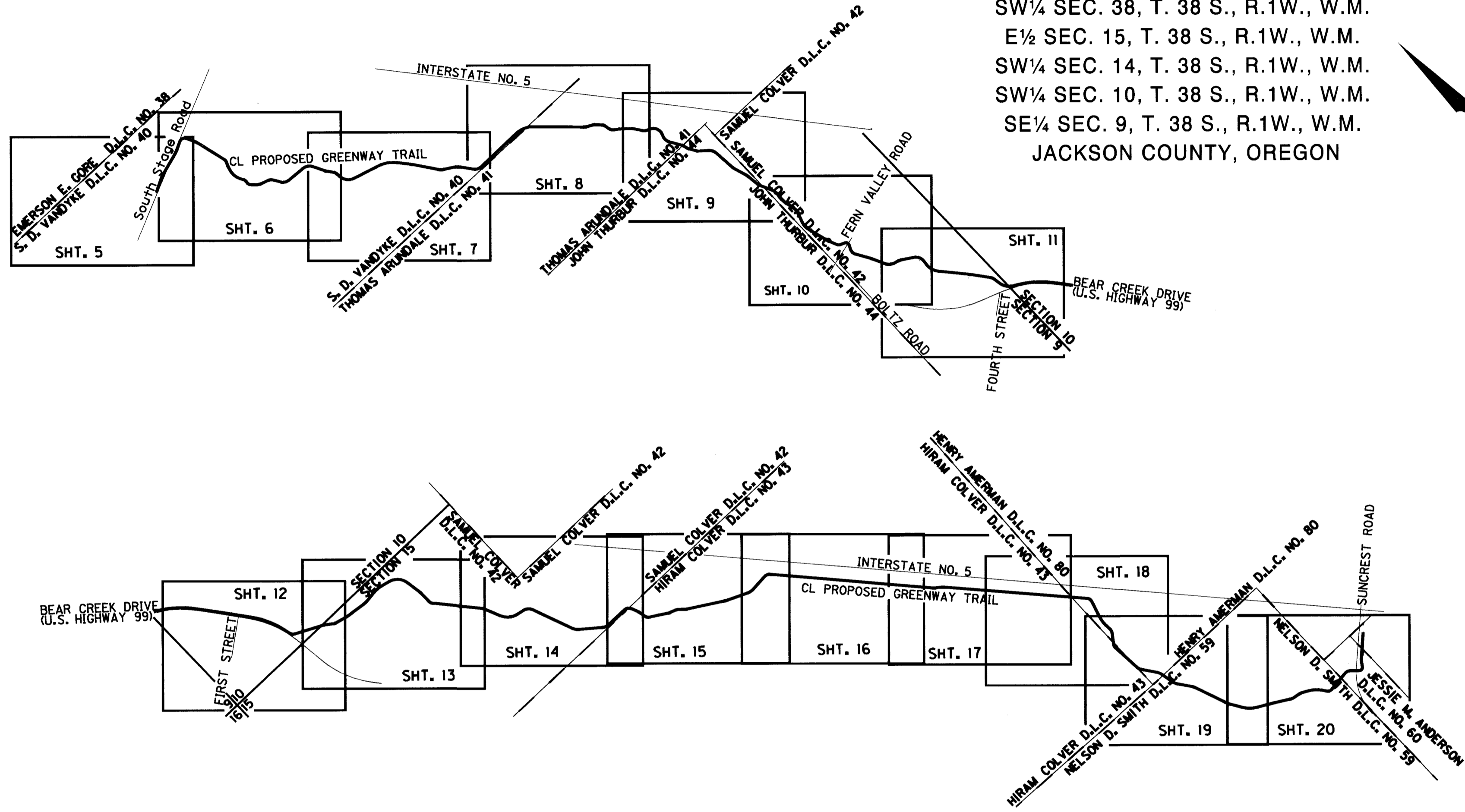

LEGEND

○ MONUMENT FOUND AS NOTED IN TABLE.

△ PROJECT CONTROL POINT FOUND OR SET AS NOTED IN TABLE.

N 70°46'22"E MEASURED INFORMATION

N 69°01'30" E RECORD INFORMATION

SHEET 1: SURVEY MAP INDEX
 SHEET 2: NARRATIVE, LEGEND, COORDINATE AND BEARING BASE
 SHEET 3 & 4: CONTROL AND RECOVERED MONUMENT LIST
 SHEET 5-20: SURVEY MAPS



NOTE:
 ALL DIMENSIONS ARE
 IN METERS EXCEPT
 AS NOTED.

REGISTERED
 PROFESSIONAL
 LAND SURVEYOR

Randy L. Fitch
 OREGON
 JULY 14, 1998
 RANDY L. FITCH
 2867

RENEWAL DATE: DEC. 31, 2003
 SIGNED: 8-26-02

Randy L. Fitch
 APPROVED BY: OBEC
 TITLE

OBEC CONSULTING ENGINEERS
 1335 POPLAR DR.
 MEDFORD, OREGON 97504
 TEL. (541) 774-5590 FAX. (541) 774-5591

MONUMENT RECOVERY AND CONTROL SURVEY
**SOUTH STAGE RD. TO SUNCREST RD.
 GREENWAY TRAIL**
 FOR JACKSON COUNTY ROADS AND PARKS SERVICES
 MARCH 2002 NO SCALE

DESIGNED: A. AUSLAND	PROJ. NO. 114-037	SHT. 1 OF 20
DRAWN: BNE	CHK'D: RLF	FILE NO. 11916 S

8/26/2002
 I:\PROJECTS\114-037\114-037A\Survey\114-037A\114037A\114037A.dwg Survey.dgn

RECORD OF SURVEY
 NW¼, SW¼, SEC. 23, T. 38 S., R.1W., W.M.
 NE¼ SEC. 23, T. 38 S., R.1W., W.M.
 SW¼ SEC. 38, T. 38 S., R.1W., W.M.
 E½ SEC. 15, T. 38 S., R.1W., W.M.
 SW¼ SEC. 14, T. 38 S., R.1W., W.M.
 SW¼ SEC. 10, T. 38 S., R.1W., W.M.
 SE¼ SEC. 9, T. 38 S., R.1W., W.M.
JACKSON COUNTY, OREGON

RECEIVED
 Date: 5-1-02 By: [Signature]
 This survey consists of:
 20 sheets of Map
 0 pages of Narrative
JACKSON COUNTY SURVEYOR

LEGEND

- MONUMENT FOUND AS NOTED IN TABLE.
- △ PROJECT CONTROL POINT FOUND OR SET AS NOTED IN TABLE.
- N 70°46'22"E MEASURED INFORMATION
- N 69°01'30" E RECORD INFORMATION

MATCH SHEET 19

8/26/2002
I:\PROJECTS\114-034\Survey\114034\Filed_Survey.dgn

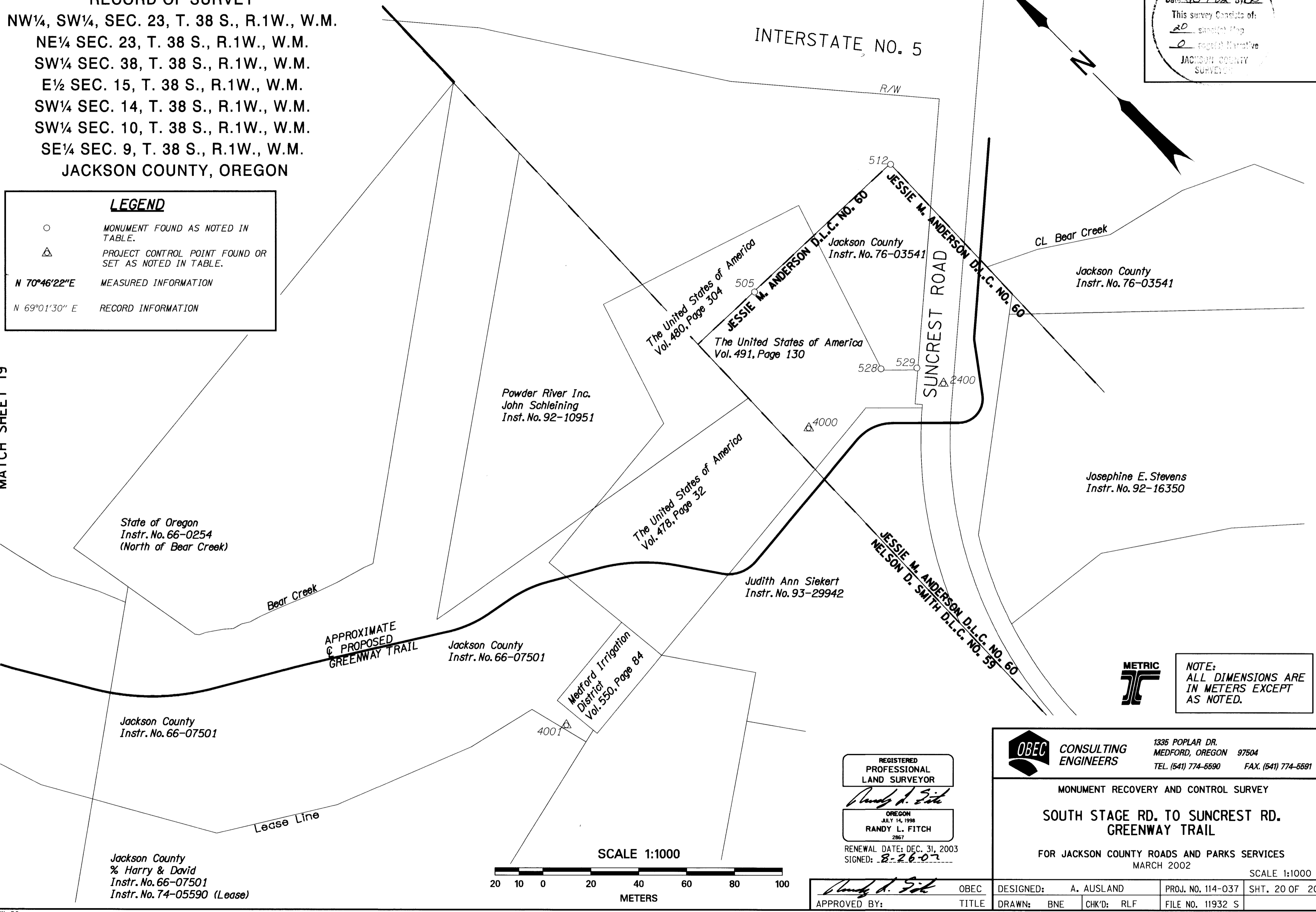

NOTE:
 ALL DIMENSIONS ARE
 IN METERS EXCEPT
 AS NOTED.

REGISTERED
 PROFESSIONAL
 LAND SURVEYOR

Randy L. Fitch

OREGON
 JULY 14, 1998
 RANDY L. FITCH
 2867

RENEWAL DATE: DEC. 31, 2003
 SIGNED: 8-26-02

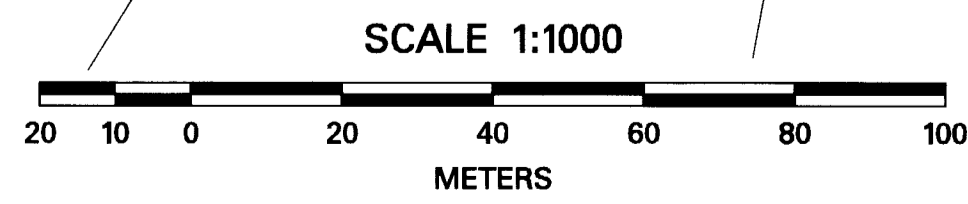

OBEC CONSULTING ENGINEERS
 1335 POPLAR DR.
 MEDFORD, OREGON 97504
 TEL. (541) 774-5590 FAX. (541) 774-5591

MONUMENT RECOVERY AND CONTROL SURVEY

**SOUTH STAGE RD. TO SUNCREST RD.
 GREENWAY TRAIL**

FOR JACKSON COUNTY ROADS AND PARKS SERVICES
 MARCH 2002 SCALE 1:1000

DESIGNED: A. AUSLAND	PROJ. NO. 114-037	SHT. 20 OF 20
DRAWN: BNE	CHK'D: RLF	FILE NO. 11932 S

Randy L. Fitch OBEC
 APPROVED BY: TITLE

RECORD OF SURVEY
 NW¼, SW¼, SEC. 23, T. 38 S., R.1W., W.M.
 NE¼ SEC. 23, T. 38 S., R.1W., W.M.
 SW¼ SEC. 38, T. 38 S., R.1W., W.M.
 E½ SEC. 15, T. 38 S., R.1W., W.M.
 SW¼ SEC. 14, T. 38 S., R.1W., W.M.
 SW¼ SEC. 10, T. 38 S., R.1W., W.M.
 SE¼ SEC. 9, T. 38 S., R.1W., W.M.
JACKSON COUNTY, OREGON

RECEIVED
 Date: 5-1-02 By: RB
 This survey consists of:
 20 sheets Map
 2 page(s) Narrative
 JACKSON COUNTY SURVEYOR

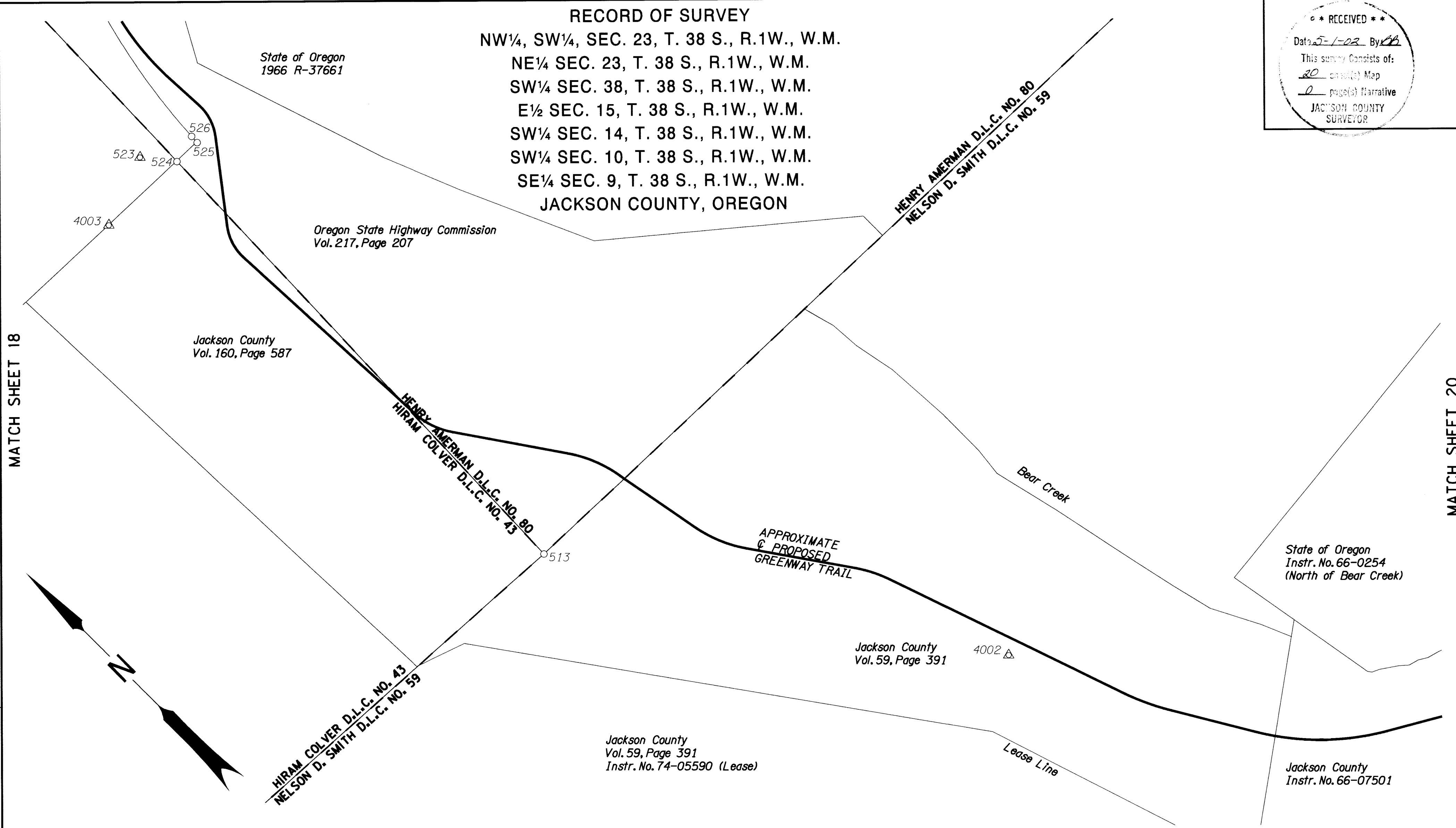

MATCH SHEET 18

MATCH SHEET 20

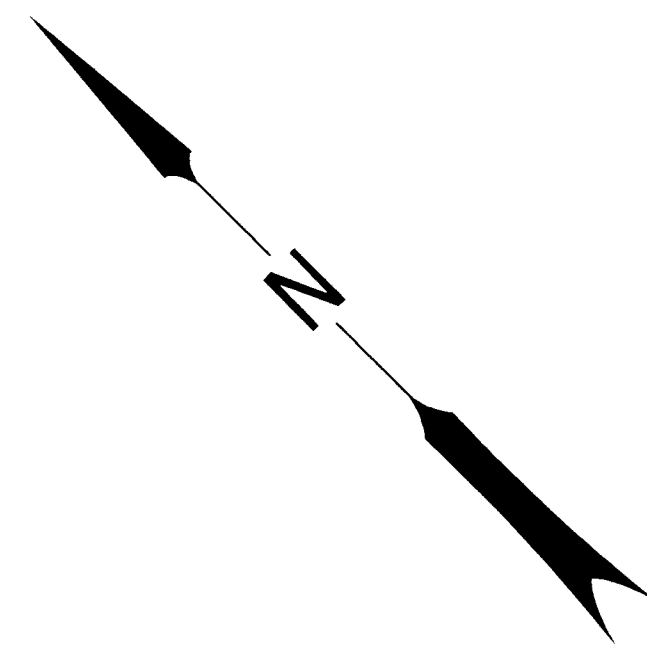

LEGEND

○	MONUMENT FOUND AS NOTED IN TABLE.
△	PROJECT CONTROL POINT FOUND OR SET AS NOTED IN TABLE.
N 70°46'22"E	MEASURED INFORMATION
N 69°01'30" E	RECORD INFORMATION

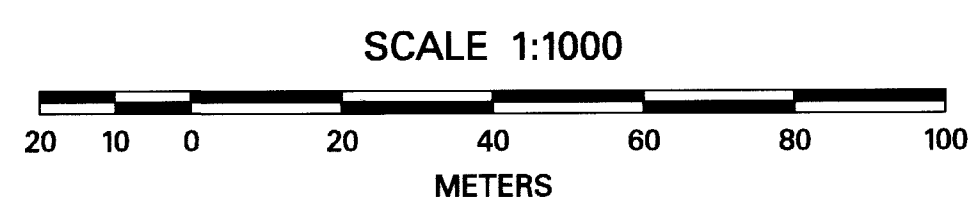

NOTE:
 ALL DIMENSIONS ARE IN METERS EXCEPT AS NOTED.

REGISTERED PROFESSIONAL LAND SURVEYOR

Randy L. Fitch

OREGON JULY 14, 1998
 RANDY L. FITCH
 2867

RENEWAL DATE: DEC. 31, 2003
 SIGNED: 5-1-02

Randy L. Fitch OBE
 APPROVED BY: Survey Manager TITLE

OBEC CONSULTING ENGINEERS
 1335 POPLAR DR. MEDFORD, OREGON 97504
 TEL. (541) 774-5590 FAX. (541) 774-5591

MONUMENT RECOVERY AND CONTROL SURVEY
SOUTH STAGE RD. TO SUNCREST RD. GREENWAY TRAIL
 FOR JACKSON COUNTY ROADS AND PARKS SERVICES
 MARCH 2002 SCALE 1:1000

DESIGNED: A. AUSLAND	PROJ. NO. 114-037	SHT. 19 OF 20
DRAWN: BNE	CHK'D: RLF	FILE NO. 11931 S

05/01/2002
 I:\PROJECTS\114-037\114-037-03A\survey\114-037.rvt

RECEIVED
 Date 5-1-02 By [Signature]
 This survey consists of:
 20 sheet(s) Map
 2 page(s) Narrative
 JACKSON COUNTY SURVEYOR

RECORD OF SURVEY
 NW¼, SW¼, SEC. 23, T. 38 S., R.1W., W.M.
 NE¼ SEC. 23, T. 38 S., R.1W., W.M.
 SW¼ SEC. 38, T. 38 S., R.1W., W.M.
 E½ SEC. 15, T. 38 S., R.1W., W.M.
 SW¼ SEC. 14, T. 38 S., R.1W., W.M.
 SW¼ SEC. 10, T. 38 S., R.1W., W.M.
 SE¼ SEC. 9, T. 38 S., R.1W., W.M.
 JACKSON COUNTY, OREGON

HENRY AMERMAN D.L.C. NO. 80
 HIRAM COLVER D.L.C. NO. 43

MATCH SHEET 17

MATCH SHEET 19

INTERSTATE NO. 5

APPROXIMATE
 & PROPOSED
 GREENWAY TRAIL

Bear Creek Orchards, Inc.
 Instr. No. 96-09724

Bear Creek Orchards, Inc.
 Instr. No. 96-09724

State of Oregon
 1966 R-37661

Oregon State Highway Commission
 Vol. 217, Page 207

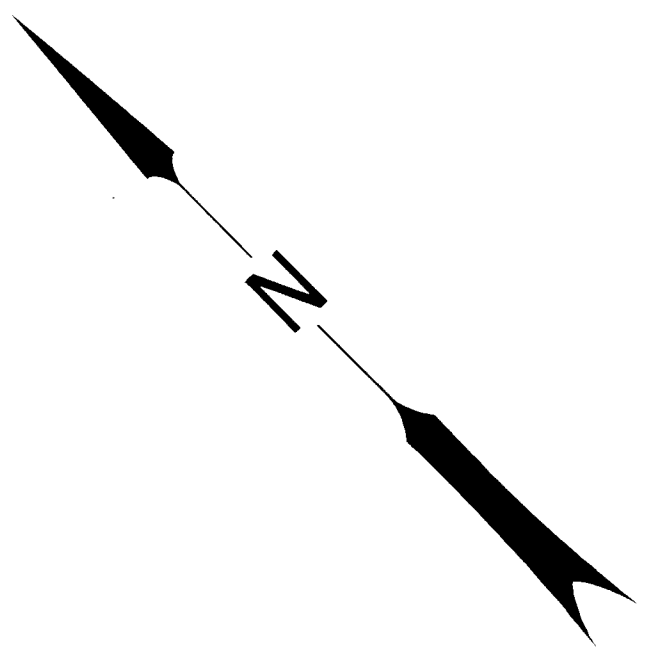
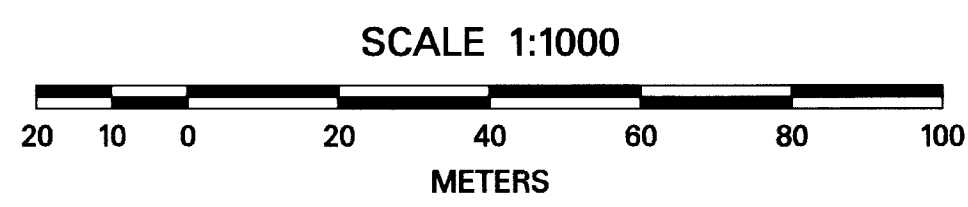

LEGEND

○	MONUMENT FOUND AS NOTED IN TABLE.
△	PROJECT CONTROL POINT FOUND OR SET AS NOTED IN TABLE.
N 70°46'22"E	MEASURED INFORMATION
N 69°01'30" E	RECORD INFORMATION



NOTE:
 ALL DIMENSIONS ARE
 IN METERS EXCEPT
 AS NOTED.

REGISTERED
 PROFESSIONAL
 LAND SURVEYOR

Randy L. Fitch

OREGON
 JULY 14, 1998
 RANDY L. FITCH
 2867

RENEWAL DATE: DEC. 31, 2003
 SIGNED: 5-1-02

OBEC CONSULTING ENGINEERS
 1335 POPLAR DR.
 MEDFORD, OREGON 97504
 TEL. (541) 774-5590 FAX. (541) 774-5591

MONUMENT RECOVERY AND CONTROL SURVEY
**SOUTH STAGE RD. TO SUNCREST RD.
 GREENWAY TRAIL**
 FOR JACKSON COUNTY ROADS AND PARKS SERVICES
 MARCH 2002

APPROVED BY: <i>Randy L. Fitch</i> Survey Manager	OBEC TITLE	DESIGNED: A. AUSLAND	PROJ. NO. 114-037	SHT. 18 OF 20
		DRAWN: BNE	CHK'D: RLF	FILE NO. 11930 S

05/01/2002
 I:\PROJECTS\114-037\Survey\114-037\FIT.dwg:burvey.dgn

MATCH SHEET 16

RECORD OF SURVEY
 NW¼, SW¼, SEC. 23, T. 38 S., R.1W., W.M.
 NE¼ SEC. 23, T. 38 S., R.1W., W.M.
 SW¼ SEC. 38, T. 38 S., R.1W., W.M.
 E½ SEC. 15, T. 38 S., R.1W., W.M.
 SW¼ SEC. 14, T. 38 S., R.1W., W.M.
 SW¼ SEC. 10, T. 38 S., R.1W., W.M.
 SE¼ SEC. 9, T. 38 S., R.1W., W.M.
 JACKSON COUNTY, OREGON

** RECEIVED **
 Date: 5-1-02 By: *RLF*
 This survey consists of:
 20 sheets of Map
 2 page(s) Narrative
 JACKSON COUNTY
 SURVEYOR

HENRY AMERMAN D.L.C. NO. 80
 HIRAM COLVER D.L.C. NO. 43

MATCH SHEET 18

INTERSTATE NO. 5

APPROXIMATE
 & PROPOSED
 GREENWAY TRAIL

3758

533

532

531

Bear Creek Orchards, Inc.
 Instr. No. 96-09724

Bear Creek Orchards, Inc.
 Instr. No. 96-09724

N

SCALE 1:1000

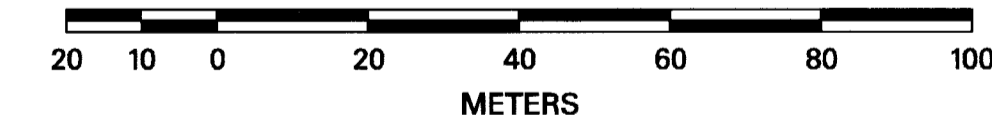

05/01/2002
I:\PROJECTS\114-03A SURVEY\VIEW\THRO3711.dwg SURVEY.dgn

LEGEND

- MONUMENT FOUND AS NOTED IN TABLE.
- △ PROJECT CONTROL POINT FOUND OR SET AS NOTED IN TABLE.
- N 70°46'22"E MEASURED INFORMATION
- N 69°01'30" E RECORD INFORMATION



NOTE:
 ALL DIMENSIONS ARE
 IN METERS EXCEPT
 AS NOTED.

REGISTERED
 PROFESSIONAL
 LAND SURVEYOR

Randy L. Fitch

OREGON
 JULY 14, 1998
 RANDY L. FITCH
 2967

RENEWAL DATE: DEC. 31, 2003
 SIGNED: 5-1-02

Randy L. Fitch OBEC
 APPROVED BY: Survey Manager/TITLE

OBEC CONSULTING ENGINEERS
 1335 POPLAR DR.
 MEDFORD, OREGON 97504
 TEL. (541) 774-5590 FAX. (541) 774-5591

MONUMENT RECOVERY AND CONTROL SURVEY
**SOUTH STAGE RD. TO SUNCREST RD.
 GREENWAY TRAIL**
 FOR JACKSON COUNTY ROADS AND PARKS SERVICES
 MARCH 2002 SCALE 1:1000

DESIGNED: A. AUSLAND	PROJ. NO. 114-037	SHT. 17 OF 20
DRAWN: BNE	CHK'D: RLF	FILE NO. 11929 S

**** RECEIVED ****
 Date: 5-1-02 By: LB
 This survey consists of:
20 sheets Map
0 page(s) Narrative
 JACKSON COUNTY
 SURVEYOR

RECORD OF SURVEY
 NW¼, SW¼, SEC. 23, T. 38 S., R.1W., W.M.
 NE¼ SEC. 23, T. 38 S., R.1W., W.M.
 SW¼ SEC. 38, T. 38 S., R.1W., W.M.
 E½ SEC. 15, T. 38 S., R.1W., W.M.
 SW¼ SEC. 14, T. 38 S., R.1W., W.M.
 SW¼ SEC. 10, T. 38 S., R.1W., W.M.
 SE¼ SEC. 9, T. 38 S., R.1W., W.M.
 JACKSON COUNTY, OREGON

State of Oregon
 1961 R-29337

R/W

3757△

INTERSTATE NO. 5

APPROXIMATE
 & PROPOSED
 GREENWAY TRAIL

Mary M. McComas
 Instr. No. 02-04683

Mary McComas
 Instr. No. 02-04683

R/W

Jackson County
 Instr. No. 77-11833

537

536

535

534

533

MATCH SHEET 15

MATCH SHEET 17

LEGEND

- MONUMENT FOUND AS NOTED IN TABLE.
- △ PROJECT CONTROL POINT FOUND OR SET AS NOTED IN TABLE.
- N 70°46'22"E MEASURED INFORMATION
- N 69°01'30" E RECORD INFORMATION

SCALE 1:1000

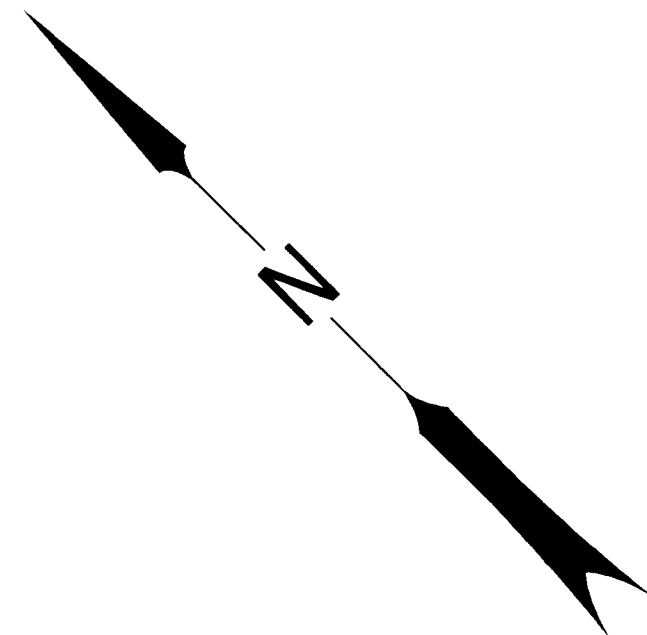
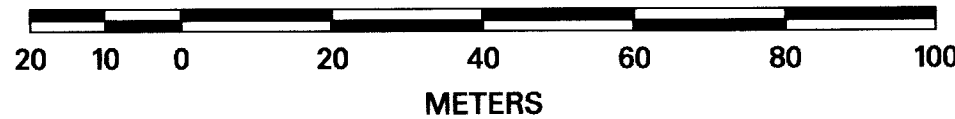

NOTE:
 ALL DIMENSIONS ARE
 IN METERS EXCEPT
 AS NOTED.

REGISTERED
 PROFESSIONAL
 LAND SURVEYOR

Randy L. Fitch

OREGON
 JULY 14, 1998
 RANDY L. FITCH
 2867

RENEWAL DATE: DEC. 31, 2003

SIGNED: 8-26-02

APPROVED BY: *Randy L. Fitch* OBEC TITLE

	CONSULTING ENGINEERS 1335 POPLAR DR. MEDFORD, OREGON 97504 TEL. (541) 774-5590 FAX. (541) 774-5591
	MONUMENT RECOVERY AND CONTROL SURVEY SOUTH STAGE RD. TO SUNCREST RD. GREENWAY TRAIL FOR JACKSON COUNTY ROADS AND PARKS SERVICES MARCH 2002 SCALE 1:1000
DESIGNED: A. AUSLAND DRAWN: BNE CHK'D: RLF	PROJ. NO. 114-037 FILE NO. 11928 S SHT. 16 OF 20

I:\PROJECTS\114\114-034\survey\114037fil.ed.survey.dgn 8/26/2002

RECORD OF SURVEY
 NW¼, SW¼, SEC. 23, T. 38 S., R.1W., W.M.
 NE¼ SEC. 23, T. 38 S., R.1W., W.M.
 SW¼ SEC. 38, T. 38 S., R.1W., W.M.
 E½ SEC. 15, T. 38 S., R.1W., W.M.
 SW¼ SEC. 14, T. 38 S., R.1W., W.M.
 SW¼ SEC. 10, T. 38 S., R.1W., W.M.
 SE¼ SEC. 9, T. 38 S., R.1W., W.M.
JACKSON COUNTY, OREGON

**** RECEIVED ****
 Date: 5-1-02 By: LB
 This survey consists of:
20 sheets Map
0 page(s) Narrative
JACKSON COUNTY SURVEYOR

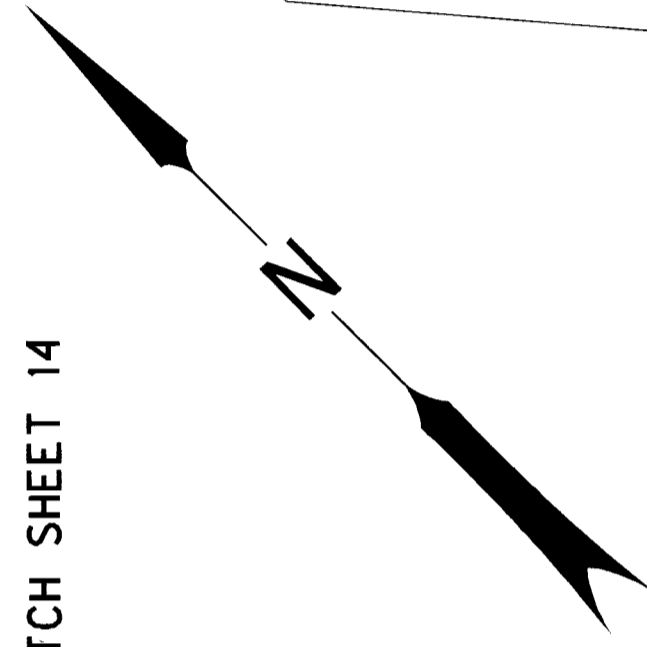

MATCH SHEET 14

MATCH SHEET 16

8/26/2002
 I:\PROJECTS\114114-03A\survey\114114037\filed.survey.dgn

Gerald A. Schatz,
 Nettie J. Schatz and
 Gary W. Morton
 Instr. No. 87-26695

NOTE:
 ALL DIMENSIONS ARE
 IN METERS EXCEPT
 AS NOTED.



R/W

2700 Δ

INTERSTATE NO. 5

Jackson County
 Instr. No. 77-11833

Jackson County
 Instr. No. 77-12834

Jack W. King
 Instr. No. 00-06015

Jackson County
 Instr. No. 77-11833

Mary M. McComas
 Instr. No. 02-04683

SAMUEL COLVER D.L.C. NO. 42
 HIRAM COLVER D.L.C. NO. 43

APPROXIMATE
 & PROPOSED
 GREENWAY TRAIL

544

543

540

4503 Δ

542

4504 Δ

537

536

535

534

SCALE 1:1000

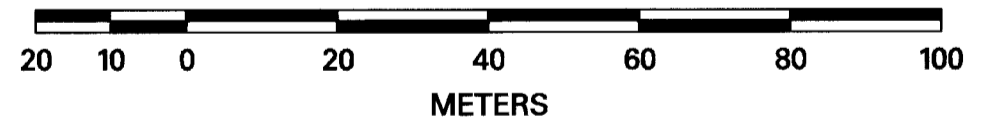

LEGEND

○ MONUMENT FOUND AS NOTED IN TABLE.

Δ PROJECT CONTROL POINT FOUND OR SET AS NOTED IN TABLE.

N 70°46'22" E MEASURED INFORMATION

N 69°01'30" E RECORD INFORMATION

REGISTERED PROFESSIONAL LAND SURVEYOR

Randy L. Fitch

OREGON
 JULY 14, 1998
RANDY L. FITCH
 2867

RENEWAL DATE: DEC. 31, 2003
 SIGNED: 8-26-02

OBEC CONSULTING ENGINEERS
 1335 POPLAR DR.
 MEDFORD, OREGON 97504
 TEL. (541) 774-5590 FAX. (541) 774-5591

MONUMENT RECOVERY AND CONTROL SURVEY

**SOUTH STAGE RD. TO SUNCREST RD.
 GREENWAY TRAIL**

FOR JACKSON COUNTY ROADS AND PARKS SERVICES
 MARCH 2002

SCALE 1:1000

DESIGNED: A. AUSLAND	PROJ. NO. 114-037	SHT. 15 OF 20
DRAWN: BNE	CHK'D: RLF	FILE NO. 11927 S

APPROVED BY: *Randy L. Fitch* OBEC TITLE

RECORD OF SURVEY

NW¼, SW¼, SEC. 23, T. 38 S., R.1W., W.M.
NE¼ SEC. 23, T. 38 S., R.1W., W.M.
SW¼ SEC. 38, T. 38 S., R.1W., W.M.
E½ SEC. 15, T. 38 S., R.1W., W.M.
SW¼ SEC. 14, T. 38 S., R.1W., W.M.
SW¼ SEC. 10, T. 38 S., R.1W., W.M.
SE¼ SEC. 9, T. 38 S., R.1W., W.M.
JACKSON COUNTY, OREGON

RECEIVED
Date: 5-1-02 By: RL
This survey consists of:
30 sheet(s) Map
2 page(s) Narrative
JACKSON COUNTY SURVEYOR

INTERSTATE NO. 5
3756

MATCH SHEET 13

MATCH SHEET 15

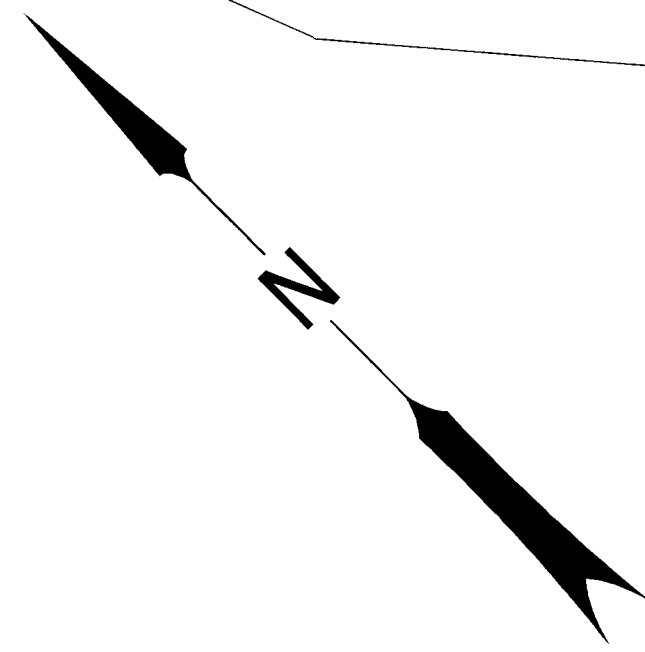

SAMUEL COLVER D.L.C. NO. 42

SAMUEL COLVER D.L.C. NO. 42

SAMUEL COLVER D.L.C. NO. 42
HIRAM COLVER D.L.C. NO. 43

Medford Irrigation District
Instr. No. 67-10832

Jackson County
Instr. No. 84-09357

Medford Irrigation District
Vol. 215, Page 446

Medford Irrigation District
Vol. 511, Page 151

Medford Irrigation District
Vol. 509, Page 344

APPROXIMATE
& PROPOSED
GREENWAY TRAIL

F.M. & Bertha Huston
Instr. No. 85-16440

Lavon Mayne Norton
& Evelyn G. Norton
Instr. No. 00-42550

Gerald A. Schatz,
Nettie J. Schatz and
Gary W. Morton
Instr. No. 87-26695

LEGEND

- MONUMENT FOUND AS NOTED IN TABLE.
- △ PROJECT CONTROL POINT FOUND OR SET AS NOTED IN TABLE.
- N 70°46'22"E MEASURED INFORMATION
- N 69°01'30" E RECORD INFORMATION



NOTE:
ALL DIMENSIONS ARE
IN METERS EXCEPT
AS NOTED.

REGISTERED
PROFESSIONAL
LAND SURVEYOR

Randy L. Fitch
OR
JULY 14, 1998
RANDY L. FITCH
2867

RENEWAL DATE: DEC. 31, 2003
SIGNED: 8-26-02

Randy L. Fitch OBEC
APPROVED BY: TITLE



CONSULTING
ENGINEERS

1335 POPLAR DR.
MEDFORD, OREGON 97504
TEL. (541) 774-5590 FAX. (541) 774-5591

MONUMENT RECOVERY AND CONTROL SURVEY

SOUTH STAGE RD. TO SUNCREST RD.
GREENWAY TRAIL

FOR JACKSON COUNTY ROADS AND PARKS SERVICES
MARCH 2002

SCALE 1:1000

DESIGNED: A. AUSLAND	PROJ. NO. 114-037	SHT. 14 OF 20
DRAWN: BNE	CHK'D: RLF	FILE NO. 11926 S

SCALE 1:1000

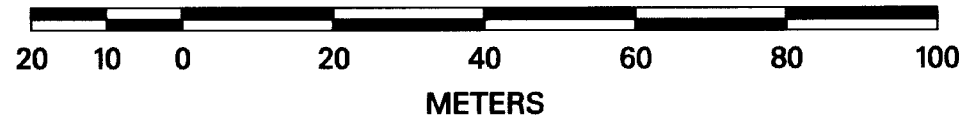

8/26/2002

I:\PROJECTS\114-037\114-037.dwg

VIEW 14

381W 15B / 15A

RECORD OF SURVEY

NW¼, SW¼, SEC. 23, T. 38 S., R.1W., W.M.
NE¼ SEC. 23, T. 38 S., R.1W., W.M.
SW¼ SEC. 38, T. 38 S., R.1W., W.M.
E½ SEC. 15, T. 38 S., R.1W., W.M.
SW¼ SEC. 14, T. 38 S., R.1W., W.M.
SW¼ SEC. 10, T. 38 S., R.1W., W.M.
SE¼ SEC. 9, T. 38 S., R.1W., W.M.
JACKSON COUNTY, OREGON

RECEIVED
Date 5-1-02 By [Signature]
This survey consists of:
20 sheet(s) Map
0 page(s) Narrative
JACKSON COUNTY SURVEYOR

MATCH SHEET 12

SECTION 10
SECTION 15

MATCH SHEET 14
Medford Irrigation District
Vol. 509, Page 344

City of Phoenix
Instr. No. 93-08025

City of Phoenix
Instr. No. 93-08025

City of Phoenix
Instr. No. 93-08025

City of Phoenix
Instr. No. 93-08025

City of Phoenix
Instr. No. 93-08025

(U.S. HIGHWAY 99)

Fred N. Leonard III &
Tina Ray Leonard
Instr. No. 00-22504

APPROXIMATE
PROPOSED
GREENWAY TRAIL

566

5698

564

10581

LEGEND

- MONUMENT FOUND AS NOTED IN TABLE.
- △ PROJECT CONTROL POINT FOUND OR SET AS NOTED IN TABLE.
- N 70°46'22"E MEASURED INFORMATION
- N 69°01'30" E RECORD INFORMATION

05/01/2002
I:\PROJECTS\114-114-034\survey\114-034\Fred.survey.dgn



NOTE:
ALL DIMENSIONS ARE
IN METERS EXCEPT
AS NOTED.

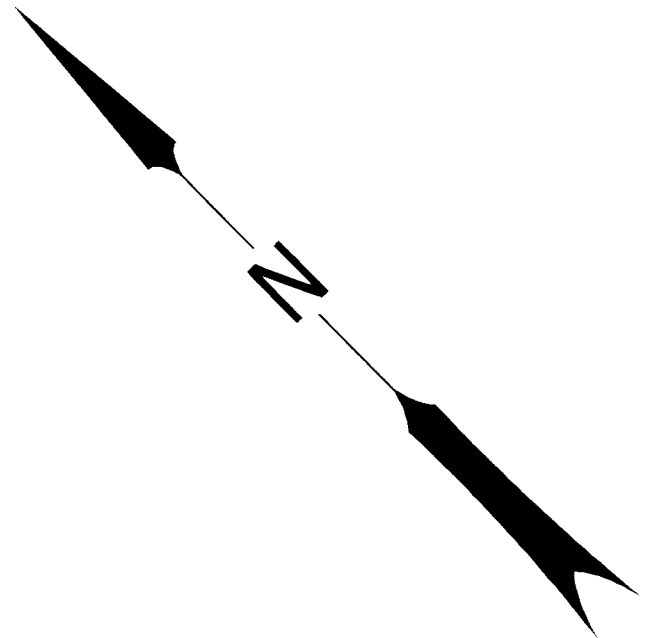
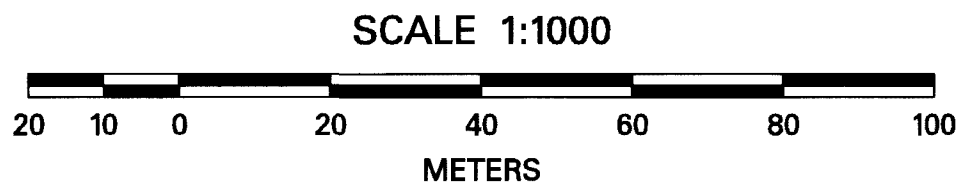

REGISTERED
PROFESSIONAL
LAND SURVEYOR

[Signature]
OREGON
JULY 14, 1998
RANDY L. FITCH
2867

RENEWAL DATE: DEC. 31, 2003
SIGNED: 5-1-02

[Signature] OBE
APPROVED BY: Survey Manager TITLE



CONSULTING ENGINEERS
1335 POPLAR DR.
MEDFORD, OREGON 97504
TEL. (541) 774-5590 FAX. (541) 774-5591

MONUMENT RECOVERY AND CONTROL SURVEY
SOUTH STAGE RD. TO SUNCREST RD.
GREENWAY TRAIL
FOR JACKSON COUNTY ROADS AND PARKS SERVICES
MARCH 2002 SCALE 1:1000

DESIGNED: A. AUSLAND	PROJ. NO. 114-037	SHT. 13 OF 20
DRAWN: BNE	CHK'D: RLF	FILE NO. 11925 S

RECORD OF SURVEY
NW¼, SW¼, SEC. 23, T. 38 S., R.1W., W.M.
NE¼ SEC. 23, T. 38 S., R.1W., W.M.
SW¼ SEC. 38, T. 38 S., R.1W., W.M.
E½ SEC. 15, T. 38 S., R.1W., W.M.
SW¼ SEC. 14, T. 38 S., R.1W., W.M.
SW¼ SEC. 10, T. 38 S., R.1W., W.M.
SE¼ SEC. 9, T. 38 S., R.1W., W.M.
JACKSON COUNTY, OREGON

State of Oregon
Vol. 374, Page 450
Vol. 371, Page 335

RECEIVED
Date: 5-1-02 By: *LB*
This survey consists of:
20 sheet(s) Map
2 page(s) Narrative
JACKSON COUNTY
SURVEYOR

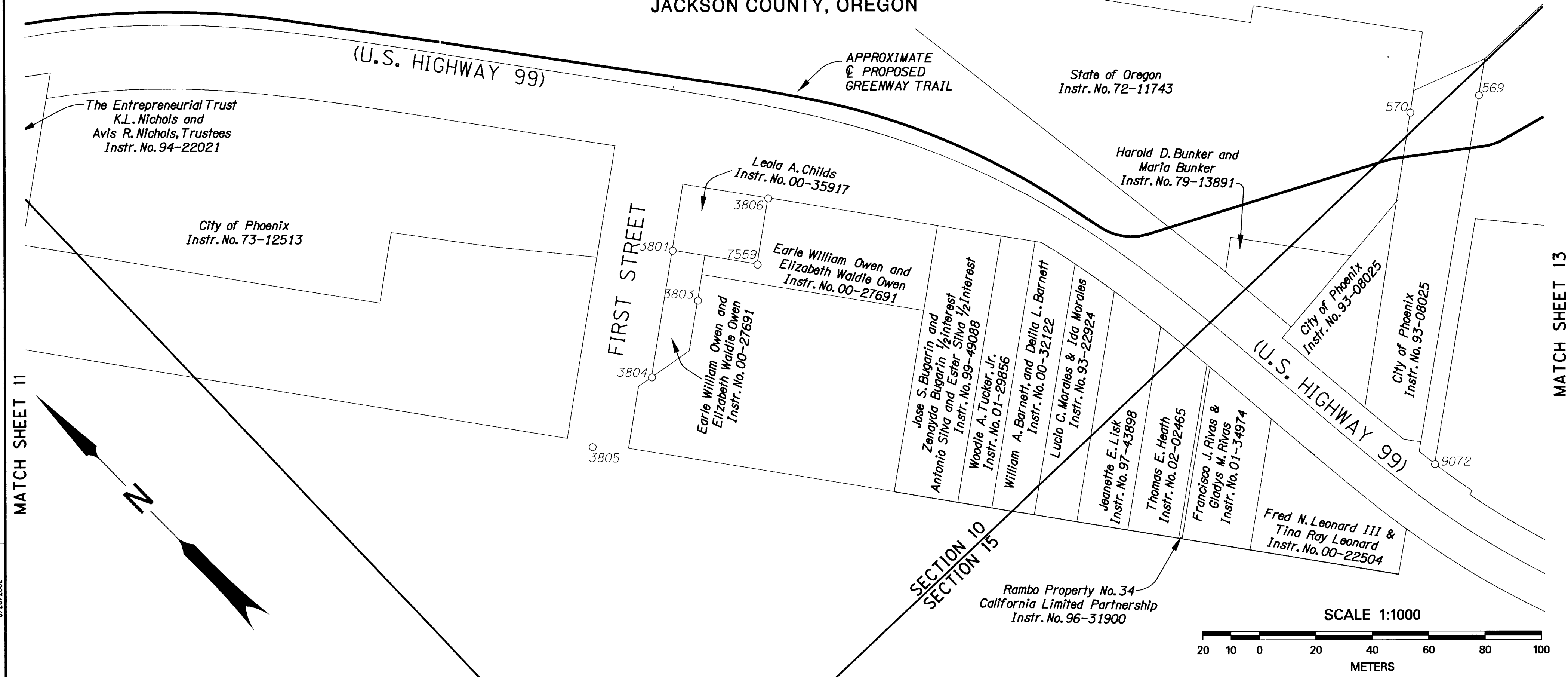

MATCH SHEET 11

MATCH SHEET 13

6/26/2002
J:\PROJECTS\14\14-034\survey\w\14037\filed_survey.dgn

LEGEND

- MONUMENT FOUND AS NOTED IN TABLE.
- △ PROJECT CONTROL POINT FOUND OR SET AS NOTED IN TABLE.
- N 70°46'22"E MEASURED INFORMATION
- N 69°01'30" E RECORD INFORMATION



NOTE:
ALL DIMENSIONS ARE
IN METERS EXCEPT
AS NOTED.

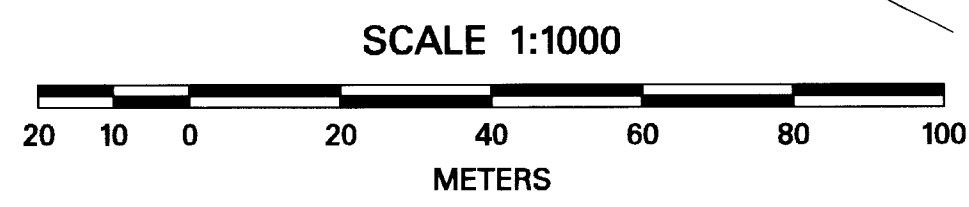
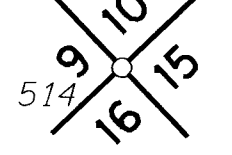

REGISTERED
PROFESSIONAL
LAND SURVEYOR

Randy L. Fitch
RANDY L. FITCH
2867

OREGON
JULY 14, 1998
RENEWAL DATE: DEC. 31, 2003
SIGNED: 8-26-02

APPROVED BY: *Randy L. Fitch* OBEC
TITLE

OBEC CONSULTING ENGINEERS
1335 POPLAR DR. MEDFORD, OREGON 97504
TEL. (541) 774-5590 FAX. (541) 774-5591

MONUMENT RECOVERY AND CONTROL SURVEY
SOUTH STAGE RD. TO SUNCREST RD.
GREENWAY TRAIL
FOR JACKSON COUNTY ROADS AND PARKS SERVICES
MARCH 2002 SCALE 1:1000

DESIGNED: A. AUSLAND	PROJ. NO. 114-037	SHT. 12 OF 20
DRAWN: BNE	CHK'D: RLF	FILE NO. 11924 S

RECORD OF SURVEY
 NW¼, SW¼, SEC. 23, T. 38 S., R.1W., W.M.
 NE¼ SEC. 23, T. 38 S., R.1W., W.M.
 SW¼ SEC. 38, T. 38 S., R.1W., W.M.
 E½ SEC. 15, T. 38 S., R.1W., W.M.
 SW¼ SEC. 14, T. 38 S., R.1W., W.M.
 SW¼ SEC. 10, T. 38 S., R.1W., W.M.
 SE¼ SEC. 9, T. 38 S., R.1W., W.M.
JACKSON COUNTY, OREGON

RECEIVED
 Date: 5-1-02 By: BB
 This survey consists of:
 20 Aerial Map
 20 Instrument Narrative
 JACOBSON COUNTY SURVEYOR

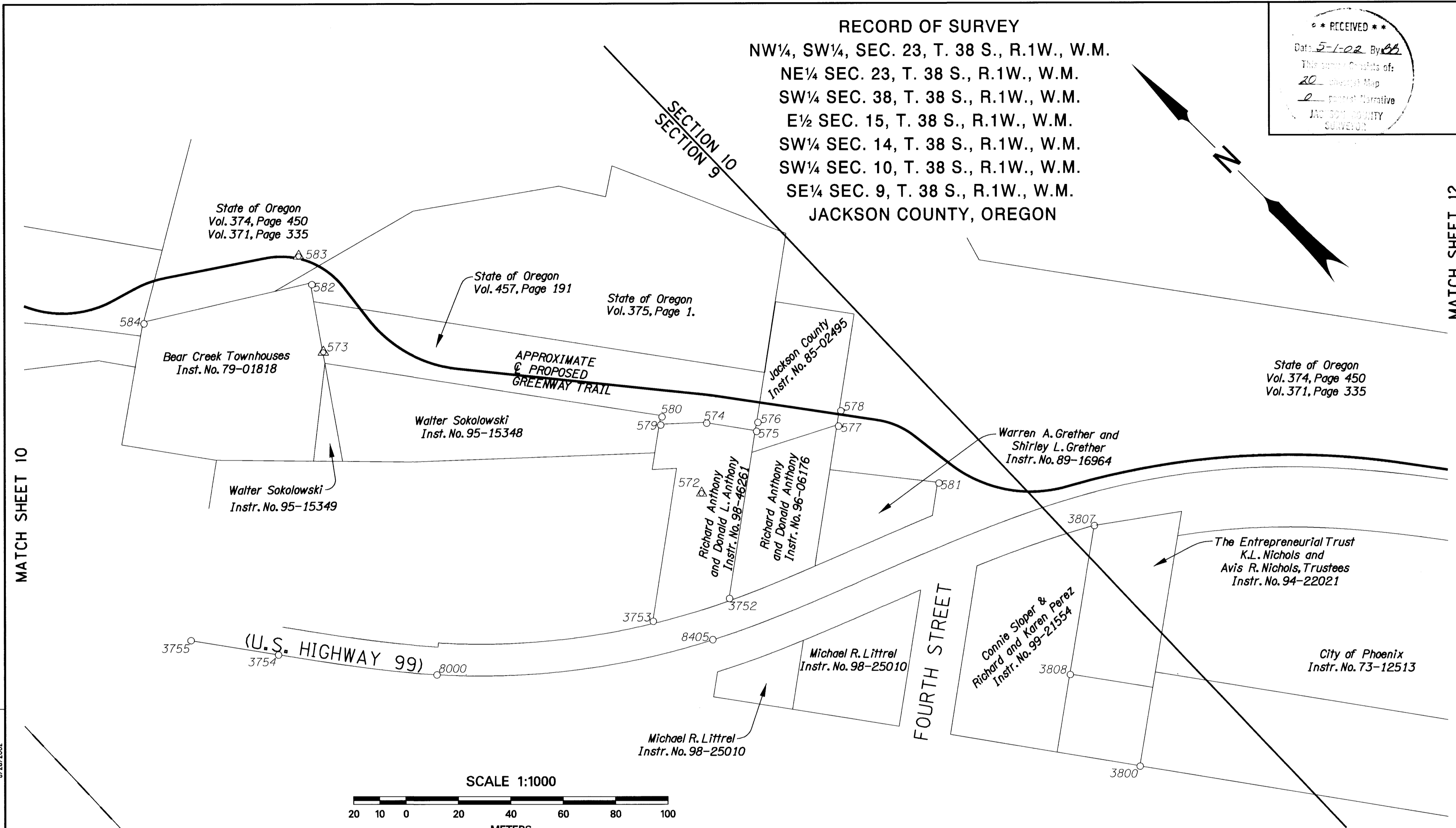
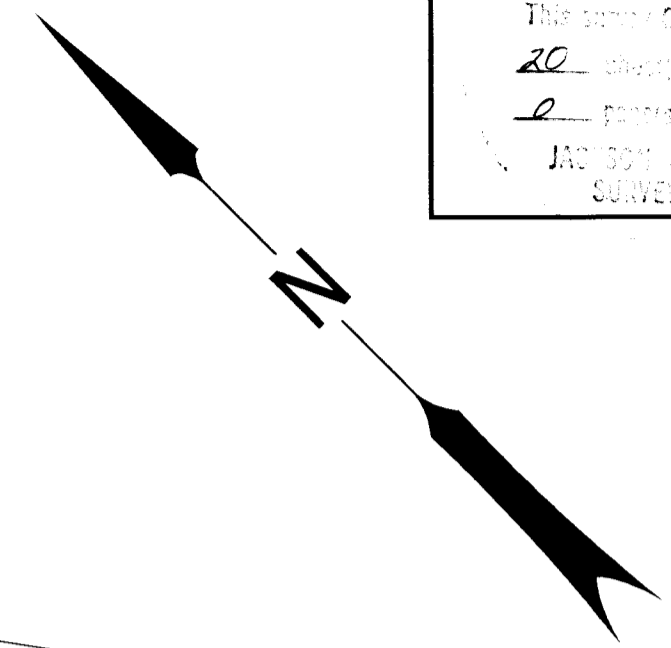

MATCH SHEET 10

MATCH SHEET 12

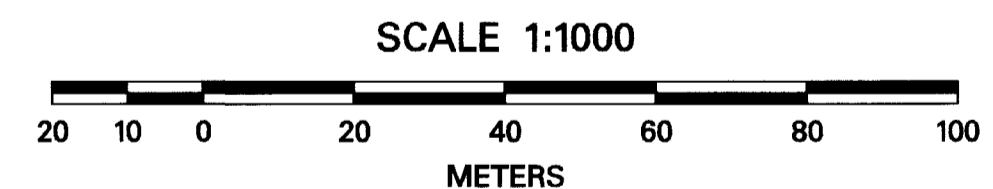

LEGEND

○	MONUMENT FOUND AS NOTED IN TABLE.
△	PROJECT CONTROL POINT FOUND OR SET AS NOTED IN TABLE.
N 70°46'22"E	MEASURED INFORMATION
N 69°01'30" E	RECORD INFORMATION



NOTE:
 ALL DIMENSIONS ARE
 IN METERS EXCEPT
 AS NOTED.

REGISTERED
 PROFESSIONAL
 LAND SURVEYOR

Randy L. Fitch
 OREGON
 JULY 14, 1998
 RANDY L. FITCH
 2867

RENEWAL DATE: DEC. 31, 2003
 SIGNED: 8-26-02

APPROVED BY: *Randy L. Fitch* OBEC
 TITLE

OBEC CONSULTING ENGINEERS
 1335 POPLAR DR.
 MEDFORD, OREGON 97504
 TEL. (541) 774-5590 FAX. (541) 774-5591

MONUMENT RECOVERY AND CONTROL SURVEY
**SOUTH STAGE RD. TO SUNCREST RD.
 GREENWAY TRAIL**
 FOR JACKSON COUNTY ROADS AND PARKS SERVICES
 MARCH 2002

DESIGNED: A. AUSLAND	PROJ. NO. 114-037	SHT. 11 OF 20
DRAWN: BNE	CHK'D: RLF	FILE NO. 11923 S

B/26/2002
 I:\PROJECTS\114-034\survey\w\114037\filed_survey.dgn
 SAMUEL COLVER D.L.C. NO. 42
 JOHN THURBUR D.L.C. NO. 44

RECORD OF SURVEY
 NW¼, SW¼, SEC. 23, T. 38 S., R.1W., W.M.
 NE¼ SEC. 23, T. 38 S., R.1W., W.M.
 SW¼ SEC. 38, T. 38 S., R.1W., W.M.
 E½ SEC. 15, T. 38 S., R.1W., W.M.
 SW¼ SEC. 14, T. 38 S., R.1W., W.M.
 SW¼ SEC. 10, T. 38 S., R.1W., W.M.
 SE¼ SEC. 9, T. 38 S., R.1W., W.M.
JACKSON COUNTY, OREGON

RECEIVED
 Date: 5-1-02 By: RLF
 This survey consists of:
20 sheets of Map
2 sheets of Narrative
 JAC. CO. COUNTY
 CLERK

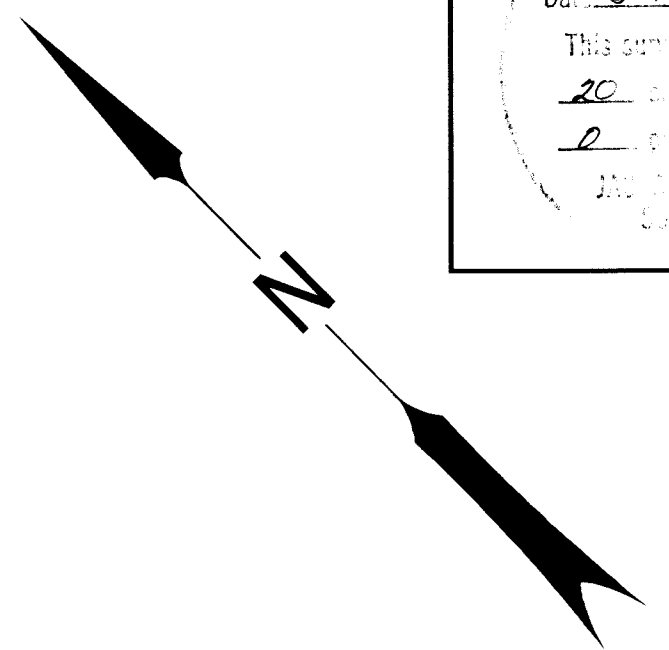

MATCH SHEET 9

MATCH SHEET 11

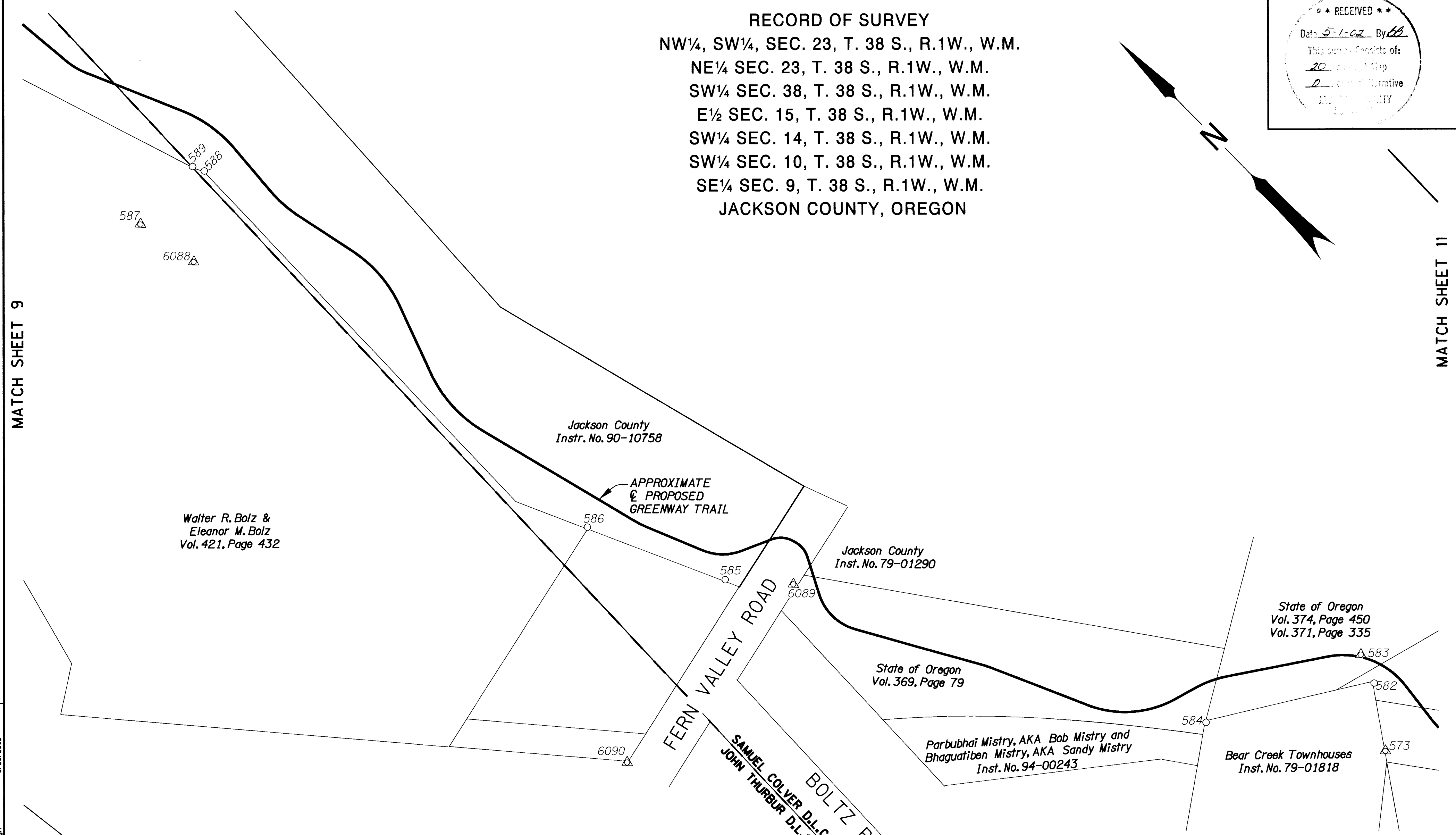

LEGEND

- MONUMENT FOUND AS NOTED IN TABLE.
- △ PROJECT CONTROL POINT FOUND OR SET AS NOTED IN TABLE.
- N 70°46'22"E MEASURED INFORMATION
- N 69°01'30" E RECORD INFORMATION

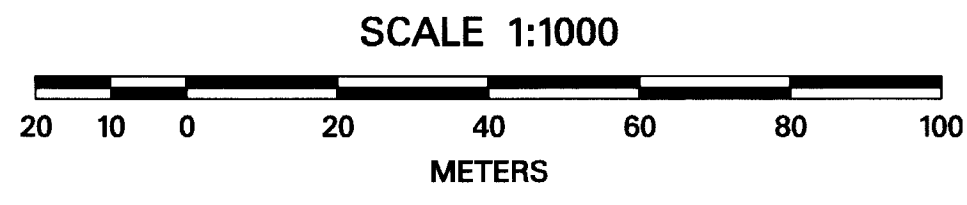

NOTE:
 ALL DIMENSIONS ARE
 IN METERS EXCEPT
 AS NOTED.

REGISTERED
 PROFESSIONAL
 LAND SURVEYOR

Randy L. Fitch
 OREGON
 JULY 14, 1998
 RANDY L. FITCH
 2867

RENEWAL DATE: DEC. 31, 2003
 SIGNED: 8-26-02

Randy L. Fitch OBE
 APPROVED BY: TITLE

OBE CONSULTING ENGINEERS
 1335 POPLAR DR.
 MEDFORD, OREGON 97504
 TEL. (541) 774-5590 FAX. (541) 774-5591

MONUMENT RECOVERY AND CONTROL SURVEY
**SOUTH STAGE RD. TO SUNCREST RD.
 GREENWAY TRAIL**
 FOR JACKSON COUNTY ROADS AND PARKS SERVICES
 MARCH 2002 SCALE 1:1000

DESIGNED: A. AUSLAND	PROJ. NO. 114-037	SHT. 10 OF 20
DRAWN: BNE	CHK'D: RLF	FILE NO. 11922 S

B/26/2002
I:\PROJECTS\114-037\114037\FIT.dwg, sur, vxy, dgn

RECORD OF SURVEY
 NW¼, SW¼, SEC. 23, T. 38 S., R.1W., W.M.
 NE¼ SEC. 23, T. 38 S., R.1W., W.M.
 SW¼ SEC. 38, T. 38 S., R.1W., W.M.
 E½ SEC. 15, T. 38 S., R.1W., W.M.
 SW¼ SEC. 14, T. 38 S., R.1W., W.M.
 SW¼ SEC. 10, T. 38 S., R.1W., W.M.
 SE¼ SEC. 9, T. 38 S., R.1W., W.M.
JACKSON COUNTY, OREGON

RECEIVED
 DATE 5-1-02 BY [Signature]
 TITLE [Signature]
 PROJECT [Signature]

MATCH SHEET 8

MATCH SHEET 10

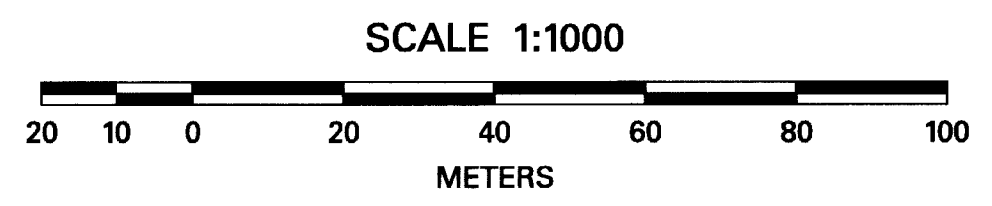
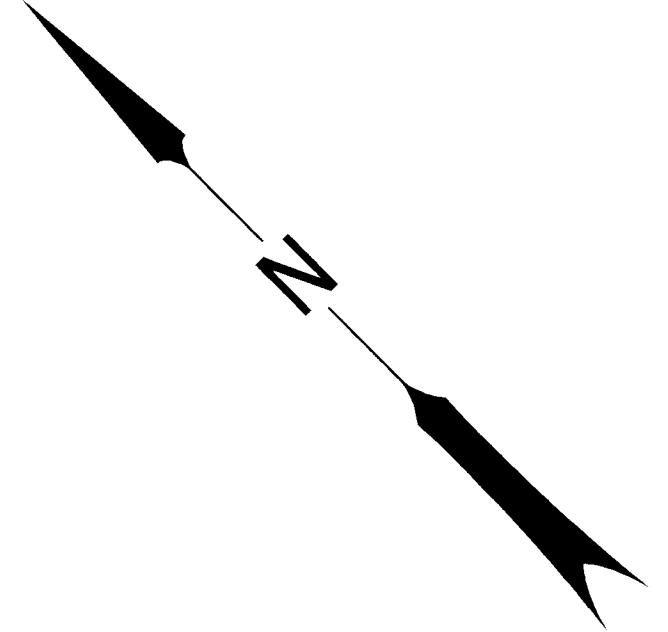
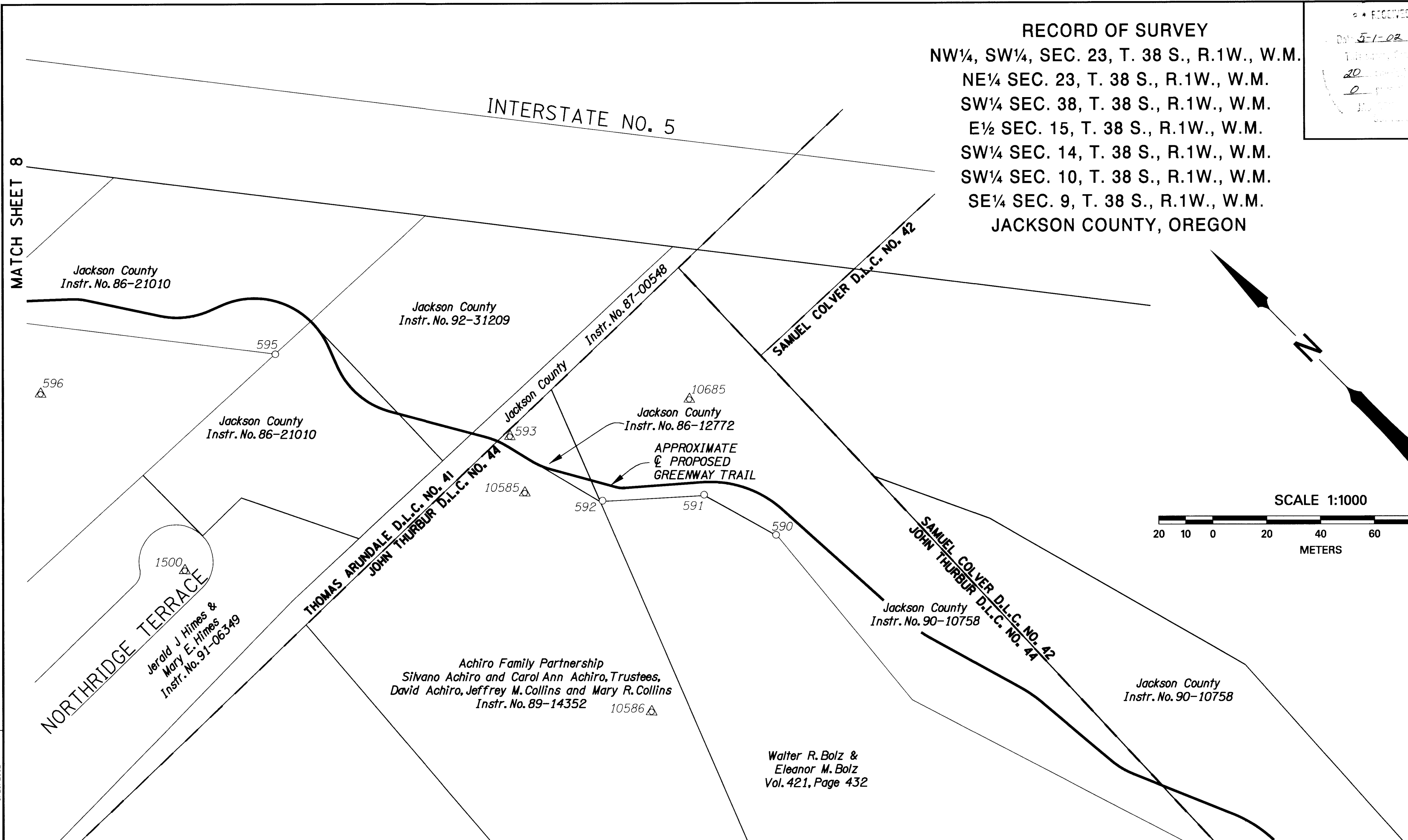

LEGEND

○	MONUMENT FOUND AS NOTED IN TABLE.
△	PROJECT CONTROL POINT FOUND OR SET AS NOTED IN TABLE.
N 70°46'22"E	MEASURED INFORMATION
N 69°01'30" E	RECORD INFORMATION



NOTE:
 ALL DIMENSIONS ARE
 IN METERS EXCEPT
 AS NOTED.

REGISTERED
 PROFESSIONAL
 LAND SURVEYOR

Randy L. Fitch
 OREGON
 JULY 14, 1998
 RANDY L. FITCH
 2867

RENEWAL DATE: DEC. 31, 2003
 SIGNED: 8-26-02

APPROVED BY: *Randy L. Fitch* OBEC
 TITLE: SURVEYOR

OBEC CONSULTING ENGINEERS
 1335 POPLAR DR.
 MEDFORD, OREGON 97504
 TEL. (541) 774-5590 FAX. (541) 774-5591

MONUMENT RECOVERY AND CONTROL SURVEY
**SOUTH STAGE RD. TO SUNCREST RD.
 GREENWAY TRAIL**
 FOR JACKSON COUNTY ROADS AND PARKS SERVICES
 MARCH 2002

DESIGNED: A. AUSLAND	PROJ. NO. 114-037	SHT. 9 OF 20
DRAWN: BNE	CHK'D: RLF	FILE NO. 11921 S

I:\PROJECTS\114\114-037\Survey\114037.rfd.dwg, burvey.dgn 8/26/2002

RECORD OF SURVEY
 NW¼, SW¼, SEC. 23, T. 38 S., R.1W., W.M.
 NE¼ SEC. 23, T. 38 S., R.1W., W.M.
 SW¼ SEC. 38, T. 38 S., R.1W., W.M.
 E½ SEC. 15, T. 38 S., R.1W., W.M.
 SW¼ SEC. 14, T. 38 S., R.1W., W.M.
 SW¼ SEC. 10, T. 38 S., R.1W., W.M.
 SE¼ SEC. 9, T. 38 S., R.1W., W.M.
 JACKSON COUNTY, OREGON

•• RECEIVED ••
 Date 5-1-02 By RB
 This survey consists of:
20 sheets of Map
0 pages of Narrative
 JACKSON COUNTY SURVEYOR

MATCH SHEET 7

MATCH SHEET 9

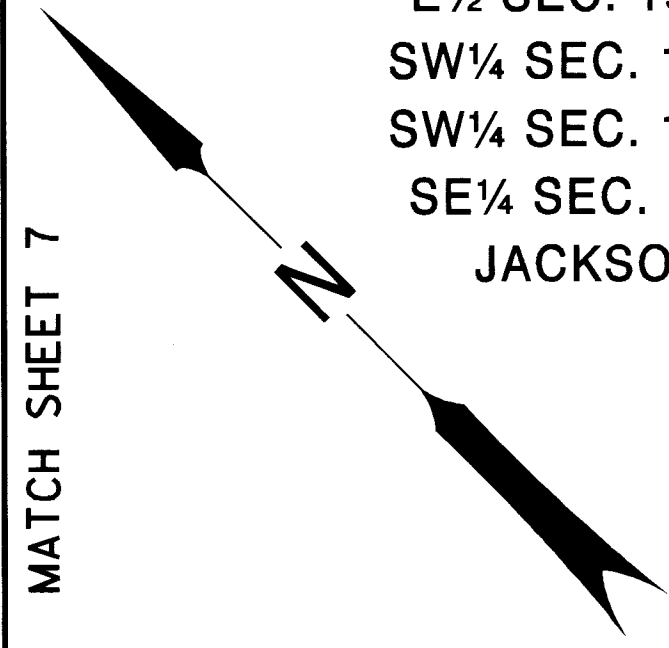

INTERSTATE NO. 5

S. D. VANDYKE D.L.C. NO. 40
 THOMAS ARUNDALE D.L.C. NO. 41

Jackson County
 Judgement of Eminent Domain
 88-3023-E-2

APPROXIMATE
 & PROPOSED
 GREENWAY TRAIL

Jackson County
 Instr. No. 86-21010

Jackson County
 Instr. No. 86-02627

Aspen Properties, LLC
 Instr. No. 99-43610

Steve Taylor
 Real Estate Investments-OR, LLC
 Instr. No. 99-45596

CEDAR ST.

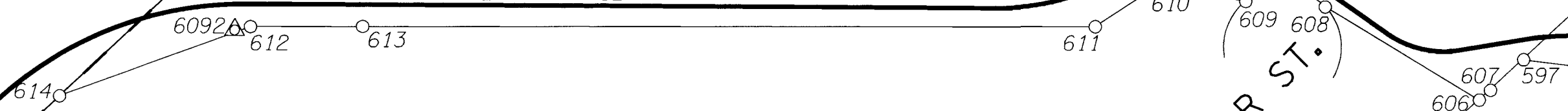

LEGEND

○	MONUMENT FOUND AS NOTED IN TABLE.
△	PROJECT CONTROL POINT FOUND OR SET AS NOTED IN TABLE.
N 70°46'22" E	MEASURED INFORMATION
N 69°01'30" E	RECORD INFORMATION

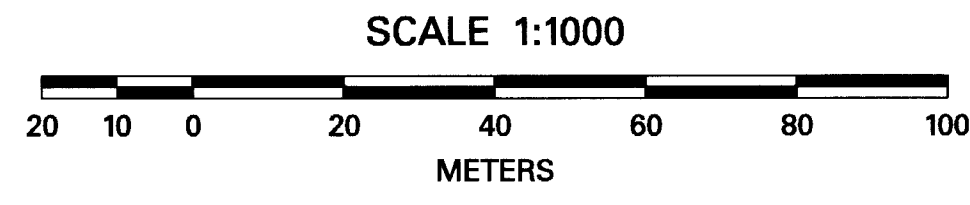

METRIC

NOTE:
 ALL DIMENSIONS ARE
 IN METERS EXCEPT
 AS NOTED.

REGISTERED
 PROFESSIONAL
 LAND SURVEYOR

Randy L. Fitch

OREGON
 JULY 14, 1998
 RANDY L. FITCH
 2867

RENEWAL DATE: DEC. 31, 2003
 SIGNED: 8-26-02

	CONSULTING ENGINEERS 1335 POPLAR DR. MEDFORD, OREGON 97504 TEL. (541) 774-5590 FAX. (541) 774-5591
	MONUMENT RECOVERY AND CONTROL SURVEY SOUTH STAGE RD. TO SUNCREST RD. GREENWAY TRAIL FOR JACKSON COUNTY ROADS AND PARKS SERVICES MARCH 2002
APPROVED BY: <i>Randy L. Fitch</i> TITLE: OBEC	DESIGNED: A. AUSLAND DRAWN: BNE CHK'D: RLF
SCALE 1:1000	PROJ. NO. 114-037 FILE NO. 11920 S

APPROVED BY: <i>Randy L. Fitch</i>	TITLE: OBEC	DESIGNED: A. AUSLAND	PROJ. NO. 114-037	SHT. 8 OF 20
		DRAWN: BNE	FILE NO. 11920 S	

8/26/2002
 I:\PROJECTS\114\114-034\surveys\114037\field_survey.dgn

**** RECEIVED ****
 Date 5-1-02 By RF
 This survey consists of:
20 sheet(s) Map
0 page(s) Narrative
 JACOBSON COUNTY
 SURVEYOR

RECORD OF SURVEY
 NW¼, SW¼, SEC. 23, T. 38 S., R.1W., W.M.
 NE¼ SEC. 23, T. 38 S., R.1W., W.M.
 SW¼ SEC. 38, T. 38 S., R.1W., W.M.
 E½ SEC. 15, T. 38 S., R.1W., W.M.
 SW¼ SEC. 14, T. 38 S., R.1W., W.M.
 SW¼ SEC. 10, T. 38 S., R.1W., W.M.
 SE¼ SEC. 9, T. 38 S., R.1W., W.M.
 JACKSON COUNTY, OREGON

MATCH SHEET 6

MATCH SHEET 8

APPROXIMATE
 & PROPOSED
 GREENWAY TRAIL

6093 Δ

Jackson County
 Instr. No. 88-20309

Aspen Properties, LLC
 Instr. No. 99-43610

S. D. VANDYKE D.L.C. NO. 40
 THOMAS ARUNDALE D.L.C. NO. 41

SCALE 1:1000

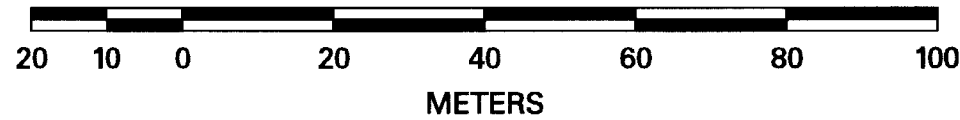

LEGEND

- MONUMENT FOUND AS NOTED IN TABLE.
- Δ PROJECT CONTROL POINT FOUND OR SET AS NOTED IN TABLE.
- N 70°46'22"E MEASURED INFORMATION
- N 69°01'30" E RECORD INFORMATION



NOTE:
 ALL DIMENSIONS ARE
 IN METERS EXCEPT
 AS NOTED.

REGISTERED
 PROFESSIONAL
 LAND SURVEYOR

Randy L. Fitch

OREGON
 JULY 14, 1998
 RANDY L. FITCH
 2867

RENEWAL DATE: DEC. 31, 2003
 SIGNED: 5-1-02

Randy L. Fitch OBEC
 APPROVED BY: Survey Manager TITLE



CONSULTING
 ENGINEERS

1335 POPLAR DR.
 MEDFORD, OREGON 97504
 TEL. (541) 774-5590 FAX. (541) 774-5591

MONUMENT RECOVERY AND CONTROL SURVEY

**SOUTH STAGE RD. TO SUNCREST RD.
 GREENWAY TRAIL**

FOR JACKSON COUNTY ROADS AND PARKS SERVICES
 MARCH 2002

SCALE 1:1000

DESIGNED: A. AUSLAND	PROJ. NO. 114-037	SHT. 7 OF 20
DRAWN: BNE	CHK'D: RLF	FILE NO. 11919 S

05/01/2002
 I:\PROJECTS\114-037\Survey\114037.rdw

RECORD OF SURVEY
 NW¼, SW¼, SEC. 23, T. 38 S., R.1W., W.M.
 NE¼ SEC. 23, T. 38 S., R.1W., W.M.
 SW¼ SEC. 38, T. 38 S., R.1W., W.M.
 E½ SEC. 15, T. 38 S., R.1W., W.M.
 SW¼ SEC. 14, T. 38 S., R.1W., W.M.
 SW¼ SEC. 10, T. 38 S., R.1W., W.M.
 SE¼ SEC. 9, T. 38 S., R.1W., W.M.
JACKSON COUNTY, OREGON

RECEIVED
 Date 5-1-02 By RF
 This survey consists of:
20 sheet(s) Map
0 page(s) Narrative
JACKSON COUNTY SURVEYOR

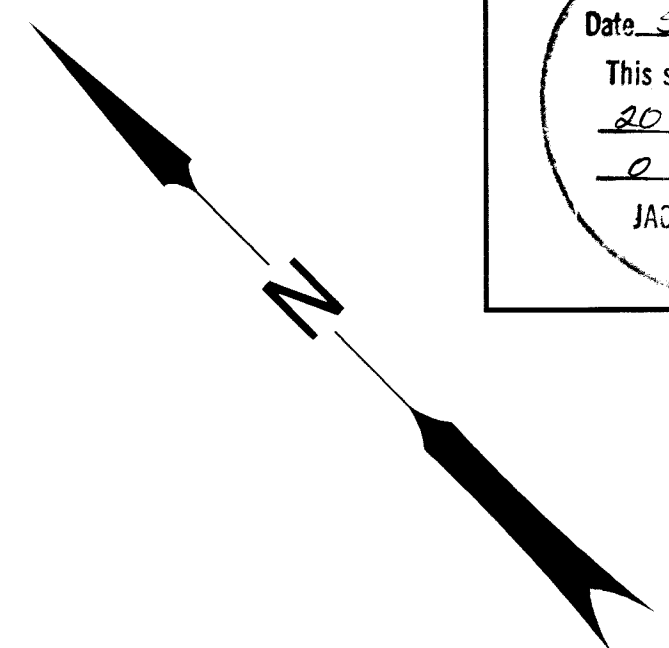

MATCH SHEET 5

MATCH SHEET 7

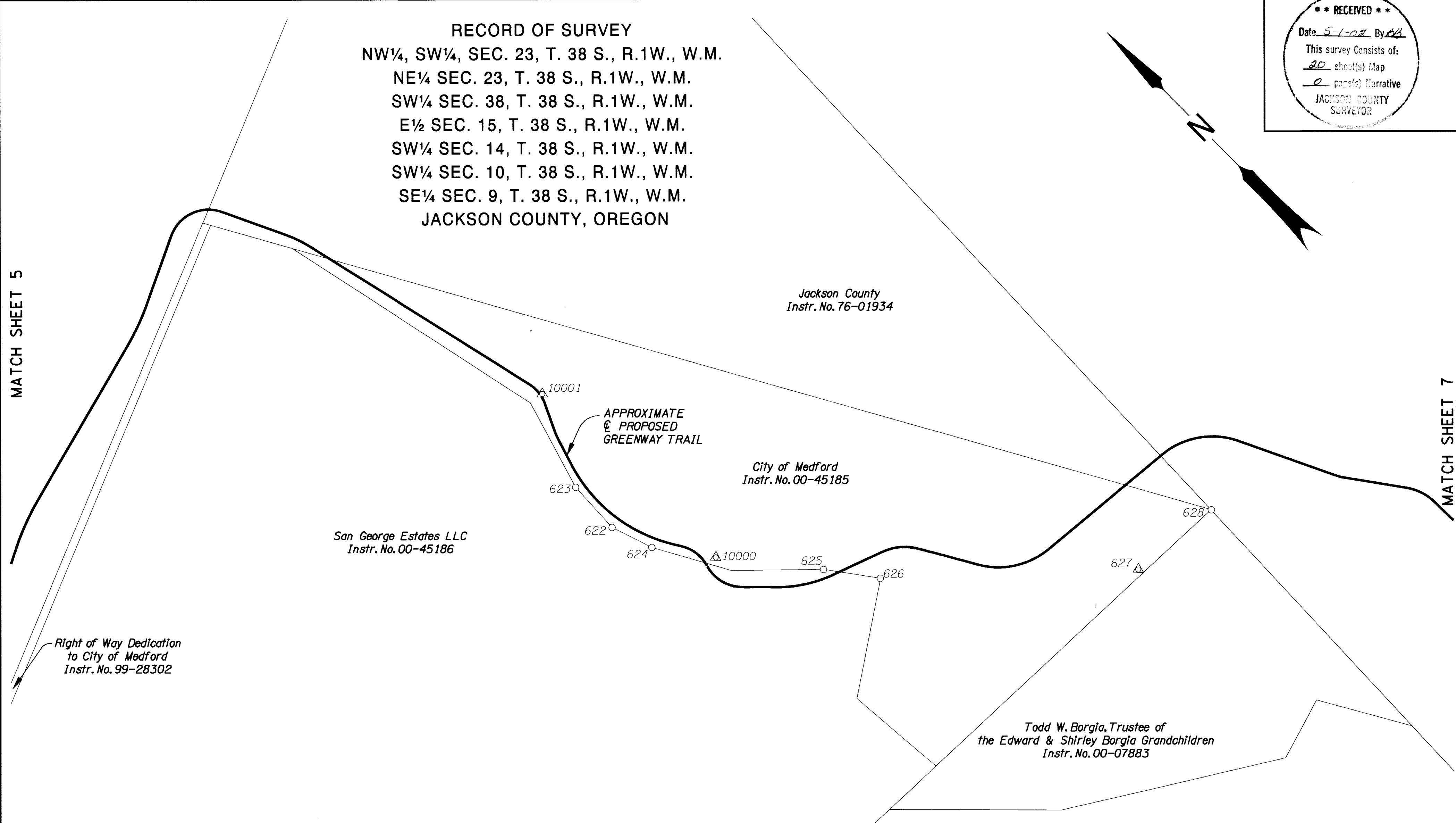

05/01/2002
I:\PROJECTS\114-03A\Survey\T\11403A\Filed_Survey.dgn

LEGEND

○	MONUMENT FOUND AS NOTED IN TABLE.
△	PROJECT CONTROL POINT FOUND OR SET AS NOTED IN TABLE.
N 70°46'22"E	MEASURED INFORMATION
N 69°01'30" E	RECORD INFORMATION

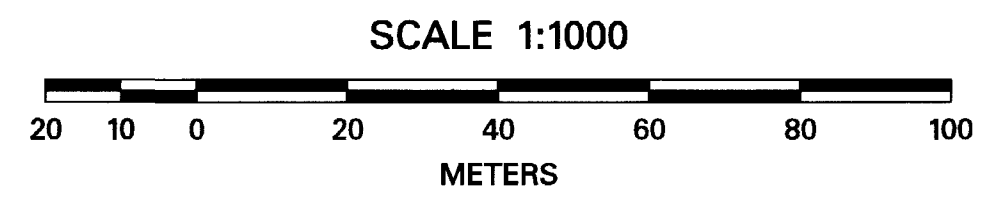

METRIC

NOTE:
 ALL DIMENSIONS ARE IN METERS EXCEPT AS NOTED.

REGISTERED PROFESSIONAL LAND SURVEYOR

Randy L. Fitch
 OREGON
 JULY 14, 1998
RANDY L. FITCH
 2867

RENEWAL DATE: DEC. 31, 2003
 SIGNED: 5-1-02

Randy L. Fitch OBEC
 APPROVED BY: Survey Manager TITLE

OBEC CONSULTING ENGINEERS
 1335 POPLAR DR.
 MEDFORD, OREGON 97504
 TEL. (541) 774-5590 FAX. (541) 774-5591

MONUMENT RECOVERY AND CONTROL SURVEY
SOUTH STAGE RD. TO SUNCREST RD. GREENWAY TRAIL
 FOR JACKSON COUNTY ROADS AND PARKS SERVICES
 MARCH 2002 SCALE 1:1000

DESIGNED: A. AUSLAND	PROJ. NO. 114-037	SHT. 6 OF 20
DRAWN: BNE	CHK'D: RLF	FILE NO. 11918 S

RECORD OF SURVEY

NW¼, SW¼, SEC. 23, T. 38 S., R.1W., W.M.
NE¼ SEC. 23, T. 38 S., R.1W., W.M.
SW¼ SEC. 38, T. 38 S., R.1W., W.M.
E½ SEC. 15, T. 38 S., R.1W., W.M.
SW¼ SEC. 14, T. 38 S., R.1W., W.M.
SW¼ SEC. 10, T. 38 S., R.1W., W.M.
SE¼ SEC. 9, T. 38 S., R.1W., W.M.
JACKSON COUNTY, OREGON

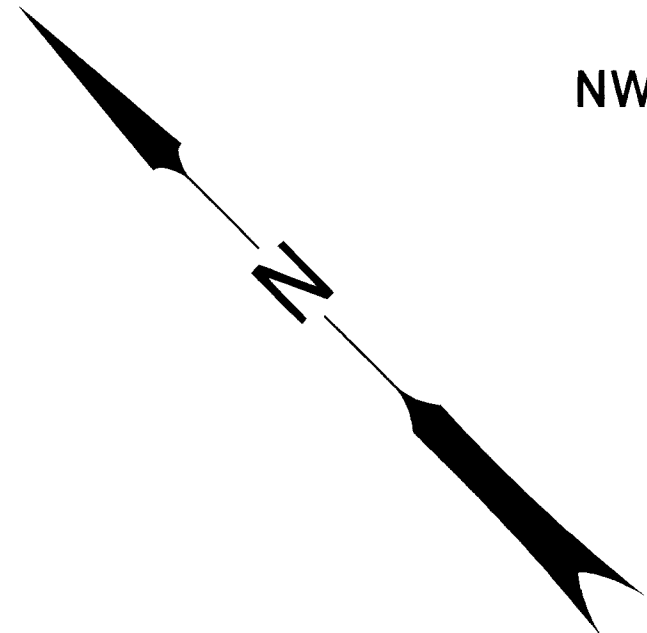

RECEIVED
Date 5-1-02 By AB
This survey consists of:
20 sheet(s) Map
0 page(s) Narrative
JACKSON COUNTY
SURVEYOR

12000

Martin D. Heitkamp &
Rose Marie Løever
Instr. No. 91-22036

EMERSON E. CORE D.L.C. NO. 38
S. D. VANDYKE D.L.C. NO. 40

City of Medford
Instr. No. 96-16332

APPROXIMATE
PROPOSED
GREENWAY TRAIL

Right of Way Dedication
to City of Medford
Instr. No. 99-28302

Deiter H. Trost ½ Interest
Judy A. Trost ½ Interest
Instr. No. 99-08625

Deiter H. Trost ½ Interest
Judy A. Trost ½ Interest
Instr. No. 99-08625

12001

Samike Investments
Parcel 1 of Partition
Plat No. P75-2001

Samike Investments
Parcel 2 of Partition
Plat No. P75-2001

Toney Denis
Instr. No. 01-15657

Morenberg Limited
& Ernest James Lundburg Trustee
Instr. No. 00-04940

EAST SOUTH STAGE ROAD

SAMIKE DRIVE

LEGEND
○ MONUMENT FOUND AS NOTED IN TABLE.
△ PROJECT CONTROL POINT FOUND OR SET AS NOTED IN TABLE.
N 70°46'22"E MEASURED INFORMATION
N 69°01'30" E RECORD INFORMATION

OBEC CONSULTING ENGINEERS
1335 POPLAR DR. MEDFORD, OREGON 97504
TEL. (541) 774-5590 FAX. (541) 774-5591

MONUMENT RECOVERY AND CONTROL SURVEY
SOUTH STAGE RD. TO SUNCREST RD. GREENWAY TRAIL
FOR JACKSON COUNTY ROADS AND PARKS SERVICES
MARCH 2002 SCALE 1:1000

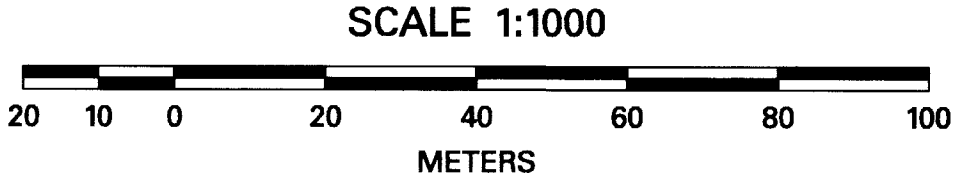

NOTE:
ALL DIMENSIONS ARE
IN METERS EXCEPT
AS NOTED.

REGISTERED
PROFESSIONAL
LAND SURVEYOR

Randy L. Fitch
OREGON
JULY 14, 1998
RANDY L. FITCH
2867

RENEWAL DATE: DEC. 31, 2003
SIGNED: 8-26-02

APPROVED BY: *Randy L. Fitch* OBEC TITLE

DESIGNED: A. AUSLAND PROJ. NO. 114-037 SHT. 5 OF 20
DRAWN: BNE CHK'D: RLF FILE NO. 11917 S

PROJECTS\114\114-037\survey\114037.rfd.sur-vey.dgn 8/26/2002

VIEW 5
88105

MATCH SHEET 6



NOTE: ALL DIMENSIONS ARE IN METERS EXCEPT AS NOTED.

RECORD OF SURVEY
NW¼, SW¼, SEC. 23, T. 38 S., R.1W., W.M.
NE¼ SEC. 23, T. 38 S., R.1W., W.M.
SW¼ SEC. 38, T. 38 S., R.1W., W.M.
E½ SEC. 15, T. 38 S., R.1W., W.M.
SW¼ SEC. 14, T. 38 S., R.1W., W.M.
SW¼ SEC. 10, T. 38 S., R.1W., W.M.
SE¼ SEC. 9, T. 38 S., R.1W., W.M.
JACKSON COUNTY, OREGON

5-1-02
20
0

THIS SURVEY WAS PREPARED USING HEWLETT-PACKARD PRODUCT #51645A ON CONTINENTAL #JPC4M2 POLYESTER FILM.

MONUMENT POINTS

Table with 5 columns: POINT NO., DESCRIPTION, REFERENCE, DATE FOUND/SET, NORTHING, EASTING. Contains 57 rows of monument point data.

MONUMENT POINTS

Table with 5 columns: POINT NO., DESCRIPTION, REFERENCE, DATE FOUND/SET, NORTHING, EASTING. Contains 57 rows of monument point data.

MONUMENT SIZE LEGEND

Table with 2 columns: METRIC, ENGLISH. Lists monument sizes from 13mm to 762mm.

REGISTERED PROFESSIONAL LAND SURVEYOR

Randy L. Fitch
OREGON JULY 14, 1998
RANDY L. FITCH 2867

RENEWAL DATE: DEC. 31, 2003
SIGNED: 8-26-02

APPROVED BY: [Signature] OBEC TITLE

OBEC CONSULTING ENGINEERS
1335 POPLAR DR. MEDFORD, OREGON 97504
TEL. (541) 774-5590 FAX. (541) 774-5591
MONUMENT RECOVERY AND CONTROL SURVEY
SOUTH STAGE RD. TO SUNCREST RD. GREENWAY TRAIL
FOR JACKSON COUNTY ROADS AND PARKS SERVICES
MARCH 2002 NO SCALE
DESIGNED: A. AUSLAND PROJ. NO. 114-037 SHT. 3 OF 20
DRAWN: BNE CHK'D: RLF FILE NO. 11914 S

* Jackson County Re-establishment Records

8/26/2002
I:\PROJECTS\114-037\survey\114037filied.survey.dgn

RECORDED
 5-1-02
 20
 0

RECORD OF SURVEY
 NW¼, SW¼, SEC. 23, T. 38 S., R.1W., W.M.
 NE¼ SEC. 23, T. 38 S., R.1W., W.M.
 SW¼ SEC. 38, T. 38 S., R.1W., W.M.
 E½ SEC. 15, T. 38 S., R.1W., W.M.
 SW¼ SEC. 14, T. 38 S., R.1W., W.M.
 SW¼ SEC. 10, T. 38 S., R.1W., W.M.
 SE¼ SEC. 9, T. 38 S., R.1W., W.M.
 JACKSON COUNTY, OREGON

NARRATIVE

THE PURPOSE OF THIS SURVEY IS TO PERPETUATE ANY EXISTING SURVEY MONUMENTS THAT LIE NEAR THE FUTURE ALIGNMENT OF THE GREENWAY TRAIL FROM SOUTH STAGE ROAD TO SUNCREST ROAD. THIS SURVEY WAS MADE AT THE REQUEST OF THE JACKSON COUNTY ROADS AND PARKS SERVICES. PERPETUATION OF THE MONUMENT LOCATIONS IS ACCOMPLISHED BY TIEING THE MONUMENTS TO THE PROJECT CONTROL NETWORK. THIS SURVEY MEETS THE REQUIREMENTS FOR A RECOVERY SURVEY AS OUTLINED IN O.R.S. 209.155.

THIS SURVEY WAS PERFORMED IN METERS.

THESE DRAWINGS UTILIZE A LOCAL DATUM PLANE (LDP) COORDINATE SYSTEM, WHICH IS RELATIVE TO THE OREGON COORDINATE SYSTEM. TO CONVERT THE LDP COORDINATES TO OREGON STATE PLANE SOUTH ZONE - NAD83(91), MULTIPLY THE COORDINATES BY THE COMBINED FACTOR OF .999942130.

CONTROL POINTS FOR THIS SURVEY WERE NOT SET ON AND DO NOT REPRESENT PROPERTY LINES OR RIGHT OF WAY LINES AND ARE INTENDED FOR USE BY JACKSON COUNTY AND OBEC CONSULTING ENGINEERS IN SUPPORT OF FUTURE PROJECTS. IT IS NOT THE INTENT OF JACKSON COUNTY OR OBEC CONSULTING ENGINEERS TO PERPETUATE THESE CONTROL POINTS AS MONUMENTS.

THIS SURVEY WAS PERFORMED IN DECEMBER THROUGH MARCH OF 2001 AND 2002. THE SURVEY EQUIPMENT CONSISTED OF TRIMBLE 4700 GPS RECEIVERS USED IN REAL TIME KINEMATIC MODE, NIKON DTM-520 TOTAL STATIONS AND TSC1 DATA COLLECTORS.

A GPS SITE CALIBRATION WAS PERFORMED IN TRIMBLE GEOMATICS OFFICE TO CREATE THE LDP. USING THE COMBINED FACTOR, LDP NORTHINGS AND EASTINGS WERE CALCULATED FOR NGS STATIONS JOHN, PHOENIX AND FERNS. THESE STATIONS WERE THEN HELD TO CONTROL THE HORIZONTAL COMPONENT OF THE CALIBRATION. THE ALIGNMENT FOR BEAR CREEK GREENWAY TRAIL IS APPROXIMATE. STATIONING OR ALIGNMENT DATA DOES NOT EXIST AT THIS TIME.

REFERENCES

OREGON DEPARTMENT OF TRANSPORTATION MEDFORD-ASHLAND SECTION OF THE PACIFIC AND ROGUE VALLEY HIGHWAYS. ROLL MAP NO.7B-28-16 DATED AUGUST 1954, REVISED JANUARY 1964.

OREGON DEPARTMENT OF TRANSPORTATION 12TH ST MEDFORD-VALLEY VIEW ROAD UNIT SEVEN OAKS-ASHLAND SECTION OF THE PACIFIC HIGHWAY, DRG. NO. 8B-10-20, DATED AUGUST 1958.

SURVEYS NOTED AS REFERENCES IN THE POINT TABLES.

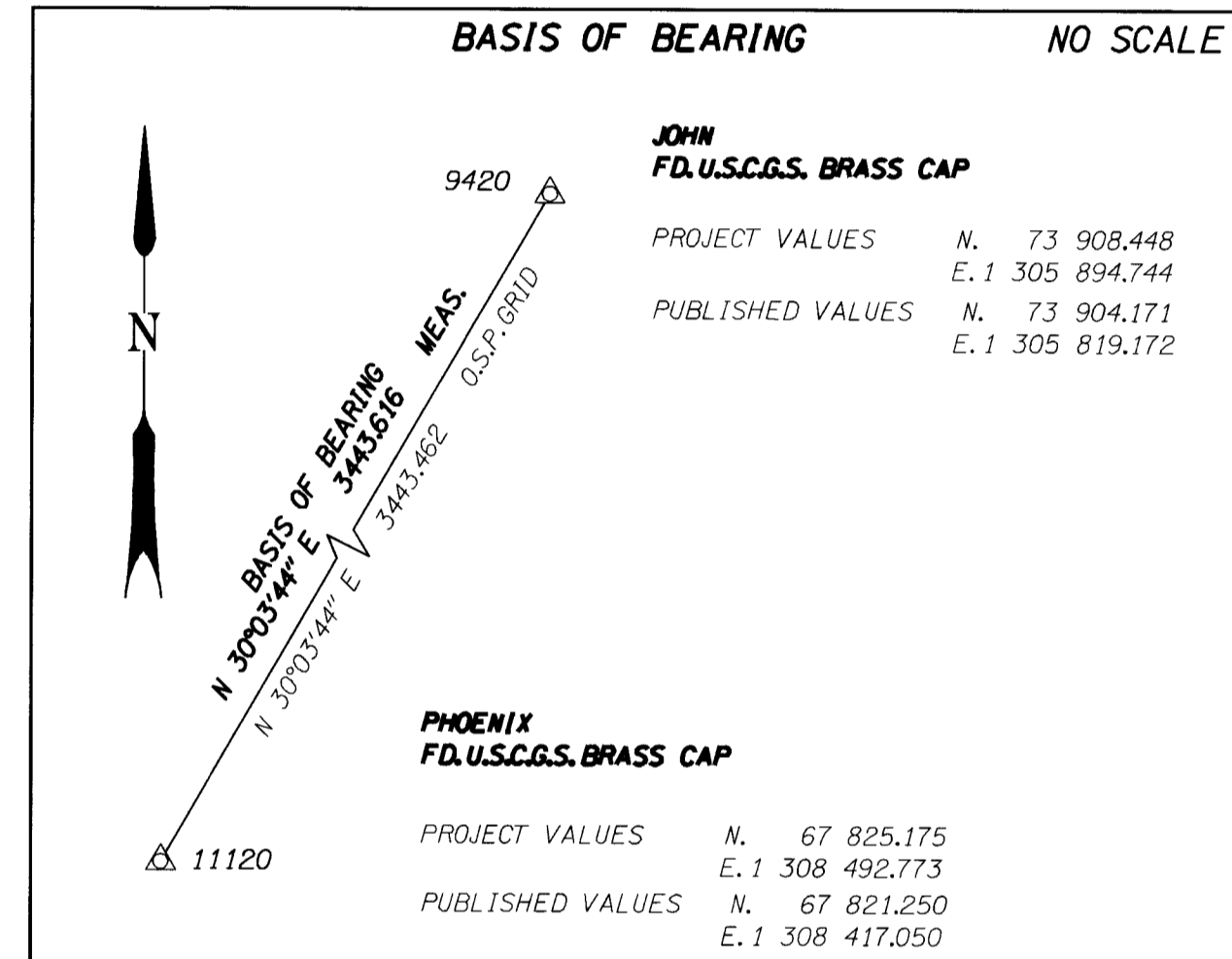

LEGEND

○	MONUMENT FOUND AS NOTED IN TABLE.
△	PROJECT CONTROL POINT FOUND OR SET AS NOTED IN TABLE.
N 70°46'22" E	MEASURED INFORMATION
N 69°01'30" E	RECORD INFORMATION

MONUMENT SIZE LEGEND

METRIC	ENGLISH
13mm	1/2"
16mm	5/8"
19mm	3/4"
25mm	1"
38mm	1 1/2"
51mm	2"
60mm	2 3/8"
70mm	2 3/4"
76mm	3"
762mm	30"



NOTE:
 ALL DIMENSIONS ARE IN METERS EXCEPT AS NOTED.

REGISTERED PROFESSIONAL LAND SURVEYOR

Randy L. Fitch
 OREGON
 JULY 14, 1998
 RANDY L. FITCH
 2867

RENEWAL DATE: DEC. 31, 2003
 SIGNED: 8-26-02

APPROVED BY: *Randy L. Fitch* OBEC TITLE

OBEC CONSULTING ENGINEERS
 1335 POPLAR DR. MEDFORD, OREGON 97504
 TEL. (541) 774-5590 FAX. (541) 774-5591

MONUMENT RECOVERY AND CONTROL SURVEY
SOUTH STAGE RD. TO SUNCREST RD. GREENWAY TRAIL
 FOR JACKSON COUNTY ROADS AND PARKS SERVICES
 MARCH 2002 NO SCALE

DESIGNED: A. AUSLAND	PROJ. NO. 114-037	SHT. 2 OF 20
DRAWN: BNE	CHK'D: RLF	FILE NO. 11913 S

I:\PROJECTS\114\114-037A SURVEY\114037.rld SURVEY.dgn 8/26/2002