

MAP OF SURVEY

FOR:
RANDY JONES
 815 Alder Creek Drive
 Medford, OR 97504

Located In:
 The N.E. 1/4 of Section 10, T.39S., R.1E., W.M.,
 City of Ashland, Jackson County, Oregon

WEST 285.31'
 N.E. COR. D.L.C. NO. 45
 1 1/4" IRON PIPE WITH
 PLASTIC PLUG MARKED
 "JACKSON
 CS"

STA 975 + 69.6
 2 1/2" BRASS DISC
 IN CONC. PER
 S/N 12063

STA 985 + 18.6
 2 1/2" BRASS DISC
 IN CONC. PER
 S/N 12063

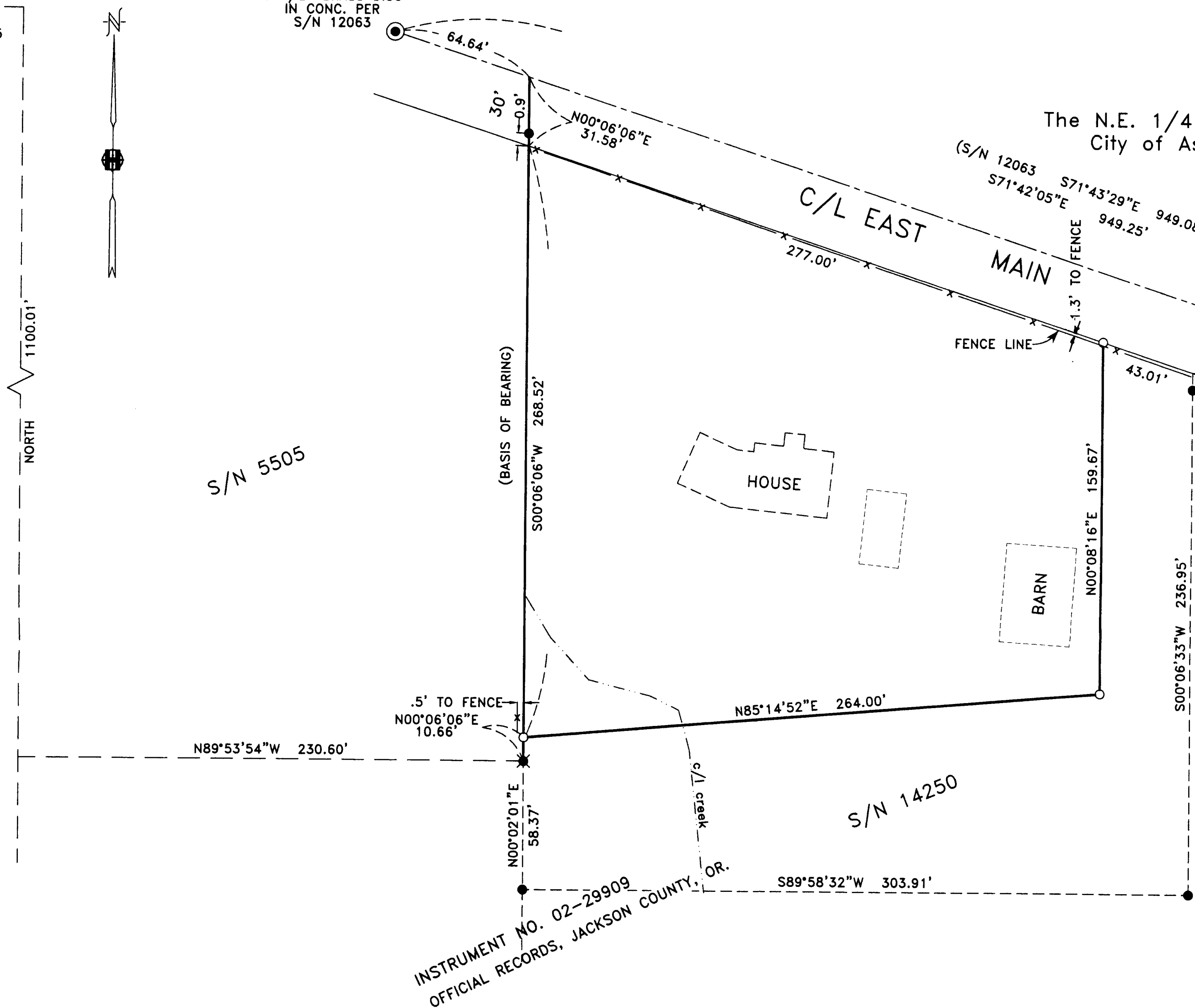
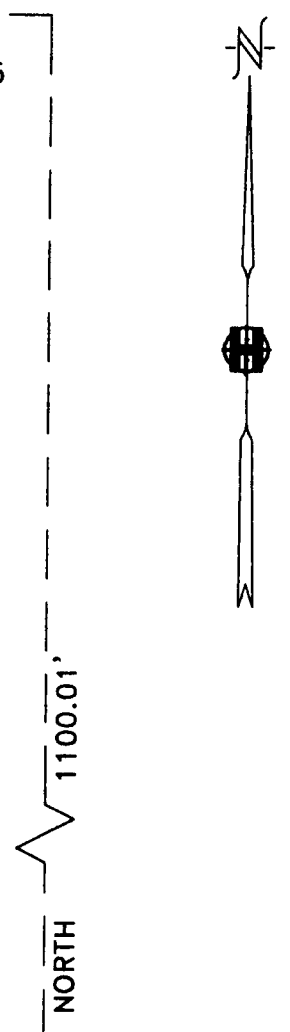

SURVEY NARRATIVE TO COMPLY WITH PARAGRAPH 209.250
 OREGON REVISED STATUTES

PURPOSE: To survey and monument that tract of land
 described in Instrument No. 02-29910, Official
 Records, Jackson County, Oregon.

PROCEDURE: Utilizing a Leica TCA 1800 Total Station, a
 control traverse was run, tying monuments found per
 Survey's No. 5505, 12063 and 14250. Property corners
 were computed according to clients direction and monuments
 were set as shown.

HOFFBUHR & ASSOCIATES, INC.
 3155 ALAMEDA STREET, SUITE 201
 MEDFORD, OREGON 97504
 (541) 779-4641

BY: DARRELL L. HUCK PLS No. 2023
 SCALE: 1" = 40' May 31, 2002
 BASIS OF BEARING: Filed S/N 14250

- = Set 5/8"x24" rebar with plastic cap stamped "D.HUCK LS 2023"
- = Found 5/8" iron pin per S/N 14250
- ✱ = Found 5/8" iron pin per S/N 5505
- ⊙ = Found brass cap monument as indicated
- x-x- = Existing Fence Line
- S/N = Survey Number

REGISTERED
 PROFESSIONAL
 LAND SURVEYOR

Darrell L. Huck
 OREGON
 FEBRUARY 4, 1983
 DARRELL L. HUCK
 2023
 Expires 6/30/2003

RECEIVED
 Date 7-8-02 By *DLH*
 This survey consists of:
 1 sheet(s) Map
 2 page(s) Narrative
 JACSON COUNTY
 SURVEYOR

INSTRUMENT NO. 02-29909
 OFFICIAL RECORDS, JACKSON COUNTY, OR.