

Property Line Adjustment

SURVEY FOR:
 Paul Grout
 2599 Huntington Lane
 Medford, OR. 97504

Approved by the Jackson County Department of
 Planning and Development (File No. 01-58 -PA)
 By: *[Signature]* Date: 7-3-2002



SCALE: 1" = 30'

LOCATION:
 Lots 2, 3 & 4 of
 NORTH VILLAGE TERRACE SUBD.
 and in the N.E. 1/4 of
 Section 21, T.36S.,R.1W., W.M.,
 Jackson County, Oregon

REGISTERED
**PROFESSIONAL
 LAND SURVEYOR**

[Signature]

OREGON
 JULY 16, 1967
GARY D. KAISER
 No. 803
 EXP. 6-30-03

SURVEY BY:
 Kaiser Surveying
 19440 Highway 62
 Eagle Point, OR. 97524

DATE:
 July 25, 2001

LEGEND

- △ = Found 5/8" Rebar with Plastic Cap Filed Survey No. 11614
- = Found 5/8" Rebar with Plastic Cap NORTH VILLAGE TERRACE SUBD.
- = Set 5/8" 24" Rebar with Plastic Cap marked "KAISER RLS 803"

ANTELOPE ROAD

**** RECEIVED ****
 Date 7-11-02 By [Signature]
 This survey consists of:
 / sheet(s) Map
 0 page(s) Narrative
 JACKSON COUNTY
 SURVEYOR

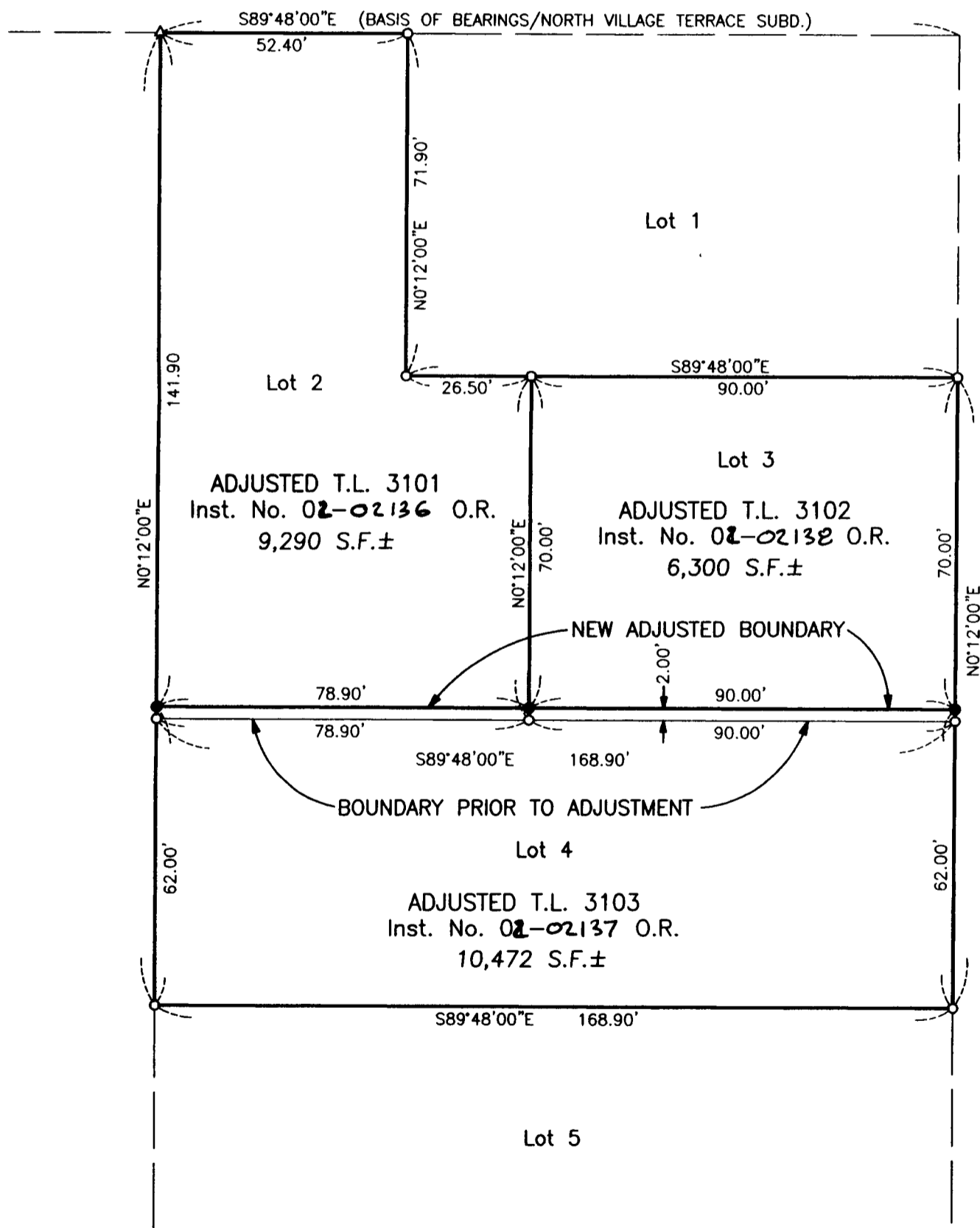

SURVEY NARRATIVE TO COMPLY WITH O.R.S. 209.250

PURPOSE: Property Line Adjustment Survey adjusting the common boundaries between Tax Lot Nos. 361W 21AD - 3101, 3102 & 3103. Also prepared description of the adjusted Tax Lots.

PROCEDURE: The Subject Properties are located in NORTH VILLAGE TERRACE SUBDIVISION. Information from this Subdivision was used to determine the Adjusted Boundaries which were located as directed by the client and the County approval.

T.L. Nos. 361W 21AD - 3101, 3102 & 3103