

**MARK E. BOYDEN**  
R.P.L.S. ORE. 281  
108 MISTLETOE ST., MEDFORD, OREGON 97501  
PHONE (503) 773-6000

SURVEY NO. 17398

SURVEY NARRATIVE TO COMPLY WITH O.R.S. 209.250

**SURVEY FOR:** Lyon Family Trust, Dated July 23, 1990  
c/o Robert Lyon and Jo Ann Lyon, Trustees  
P. O. Box 168  
Butte Falls, OR 97822

**SURVEY BY:** Boyden Surveyors  
108 Mistletoe Street  
Medford, OR 97501

**LOCATION:** SW ¼, Section 17, T. 36 S., R. 1 W., W.M.  
White City, Jackson County, Oregon

**BASIS OF BEARINGS:** Centerline Ave. "G" on County Filed Survey No. 4710

**DATE:** June 26, 2002

**PURPOSE:** To locate existing monuments, and set additional monuments for the corners of tract described in Instrument No. 01-36789 of the Official Records of said County.

**PROCEDURE:** Found monuments referred to on County Filed Survey Nos. 4710 and 5455 as shown. Also found the bronze disks on the centerline of Avenue "G" as shown.

From the monuments found, set the additional corners as shown on the map to accompany this report.

We checked the original survey locations almost exactly, where the only difference appeared on the angle point on the Southeasterly boundary as shown.

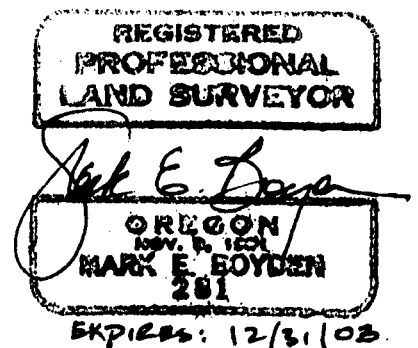
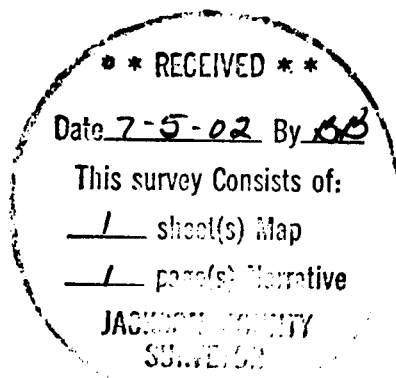

RECEIVED

Date 7-5-02 By ME

This survey Consists of:

- 1 sheet(s) Map
- 1 page(s) Narrative

JACKSON COUNTY



Scale: 1" = 100'

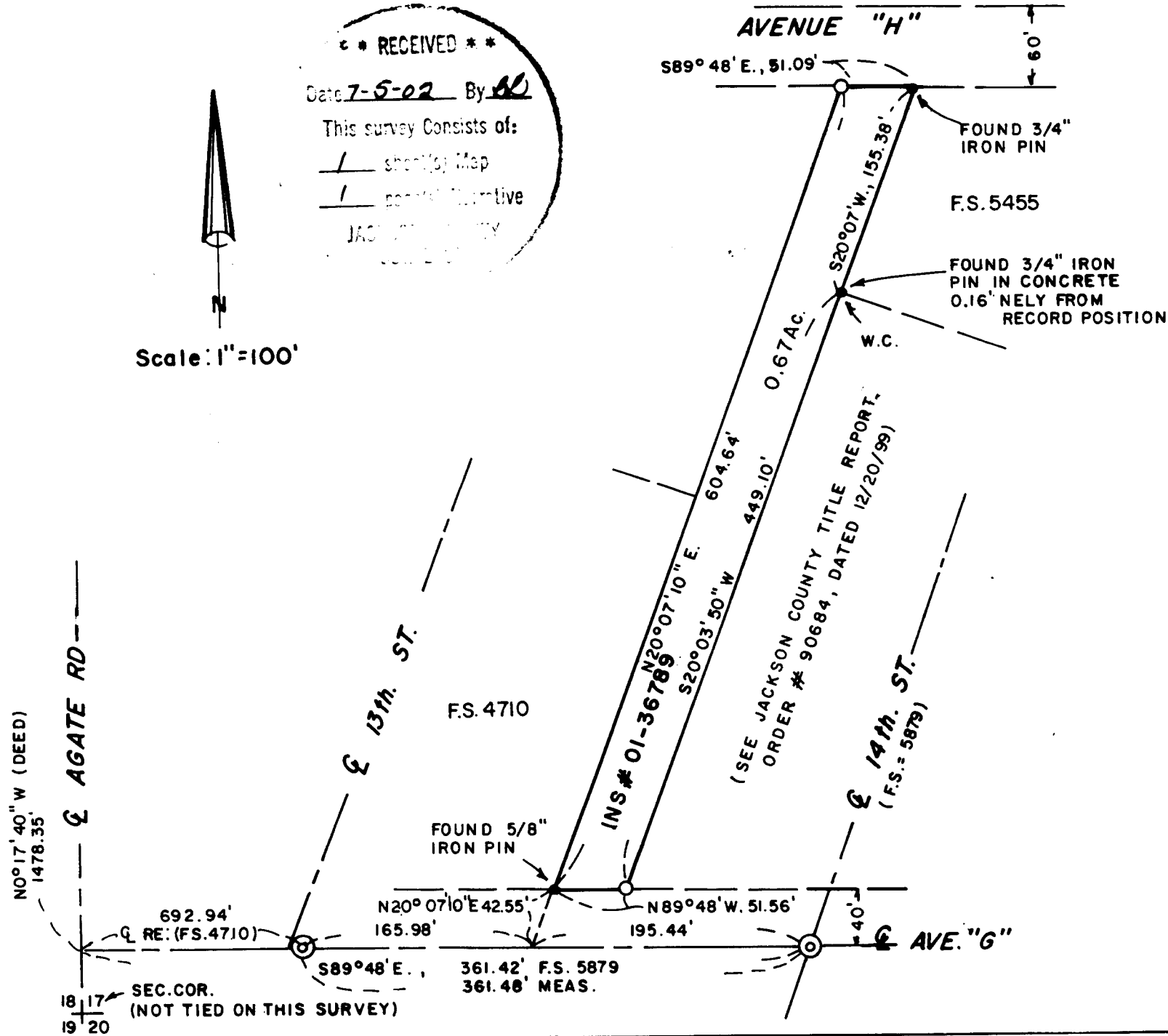

**SURVEY FOR**

**LYON FAMILY TRUST**  
Dated July 23, 1990

% Robert Lyon & JoAnn Lyon,  
Trustees

Located in the SW1/4 of  
Section 17, T.36S.R.1W., W.M.,  
White City, Jackson County,  
Oregon

**SURVEY BY**

Boyd Surveyors  
108 Mistletoe  
Medford, Oregon 97501

**DATE:** June 26, 2002

**BASIS of BEARINGS**

Q AVENUE "G" Re: County  
Filed Survey No. 4710

**LEGEND**

- FOUND MONUMENT AS SHOWN
- ⊙ FOUND BRONZE DISK IN CONCRETE  
3" BELOW AC PAVEMENT
- SET 5/8" x 24" REBAR/AL. CAP  
STAMPED "BOYDEN PLS 281"
- F.S. = FILED COUNTY SURVEY NUMBER
- W.C. = WITNESS CORNER

REGISTERED  
PROFESSIONAL  
LAND SURVEYOR

*Mark E. Boyden*  
OREGON  
NOV. 9, 1981  
MARK E. BOYDEN  
281

Expires: 12/31/03.