

REGISTERED  
PROFESSIONAL  
LAND SURVEYOR

*Herbert A. Farber*  
OREGON  
JULY 26, 1985  
HERBERT A. FARBER  
2189

RENEWAL DATE 12-31-03



DETAIL "A"  
NO SCALE

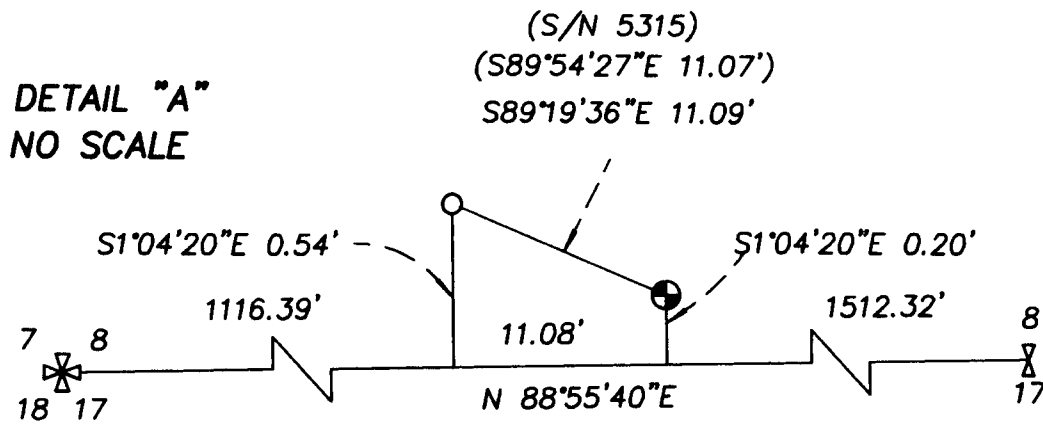

SECTION CORNER  
BLM BRASS CAP PER SURVEY  
S/N 10547  
(NOT VISITED THIS SURVEY)

7 8  
18 17

N88°55'40"E 2639.79'  
(S/N 10547 N88°55'40"E 2639.79')

\*\* RECEIVED \*\*

DATE 7-3-02 BY *bb*

This survey consist of:

1 sheet(s) Map

2 page(s) Narrative

JACKSON COUNTY  
SURVEYOR

Sheet 1 of 1

MAP OF SURVEY  
TO RE-ESTABLISH CORNER

located in  
SOUTH WEST ONE QUARTER OF SECTION 8  
TOWNSHIP 39 SOUTH, RANGE 2 WEST  
WILLAMETTE MERIDIAN, JACKSON COUNTY, OREGON

for  
**JOHN HOBBS**

9200 STERLING CREEK ROAD  
JACKSONVILLE, OREGON 97530

LEGEND

- ⊗ = FOUND 2 1/2" PIPE WITH BRASS CAP - SECTION CORNER
- ⊗ = 2" BRASS CAP-1/4 SECTION CORNER
- ⊙ = FOUND 1" PIPE, S/N 5315
- = FOUND 5/8" IRON PIN, S/N 5315
- = 5/8" IRON PIN, S/N 10547
- ⊙ = SET 5/8" x 24" IRON PIN w/ YELLOW PLASTIC CAP MARKED "FARBER PLS 2189"
- S/N = RECORD FILED SURVEY NUMBER
- W.C. = WITNESS CORNER

- BASIS OF BEARING IS TRUE NORTH, NAD 83/91 DATUM, AS DERIVED BY GLOBAL POSITIONING SYSTEM OBSERVATIONS.
- RECORD SURVEY DATA IS SHOWN IN PARENTHESIS ADJACENT TO MEASURED SURVEY DATA WHERE APPLICABLE.
- INST. No. = INSTRUMENT NUMBER AS RECORDED IN THE OFFICIAL RECORDS OF JACKSON COUNTY, OREGON.

SURVEY NARRATIVE  
TO COMPLY WITH O.R.S. 209.250

PURPOSE: TO SURVEY AND MONUMENT THE 30.00' WITNESS CORNER AS SHOWN IN SURVEY NUMBER 5315

PROCEDURE: THE WITNESS CORNER WAS LOCATED USING CONTROL ESTABLISHED BY THIS OFFICE DURING PREVIOUS SURVEYS THE THIRTY FOOT OFFSET WAS DETERMINED BY USE OF SURVEY NUMBER 5313

Surveyed by:

FARBER & SONS, INC.  
dba FARBER SURVEYING  
(541) 776-0846

OFFICE LOCATION:  
120 MISTLETOE  
MEDFORD, OREGON 97501

MAILING ADDRESS:  
P.O. BOX 5286  
CENTRAL POINT, OREGON 97502

SCALE: 1" = 100'  
DATE: JULY 3, 2002  
JOB NO.: 1044-02  
DRAWING FILE: JOBS\LITTLE\_APPLEGATE\HOBBS 040402\MAP OF SURVEY.FLX