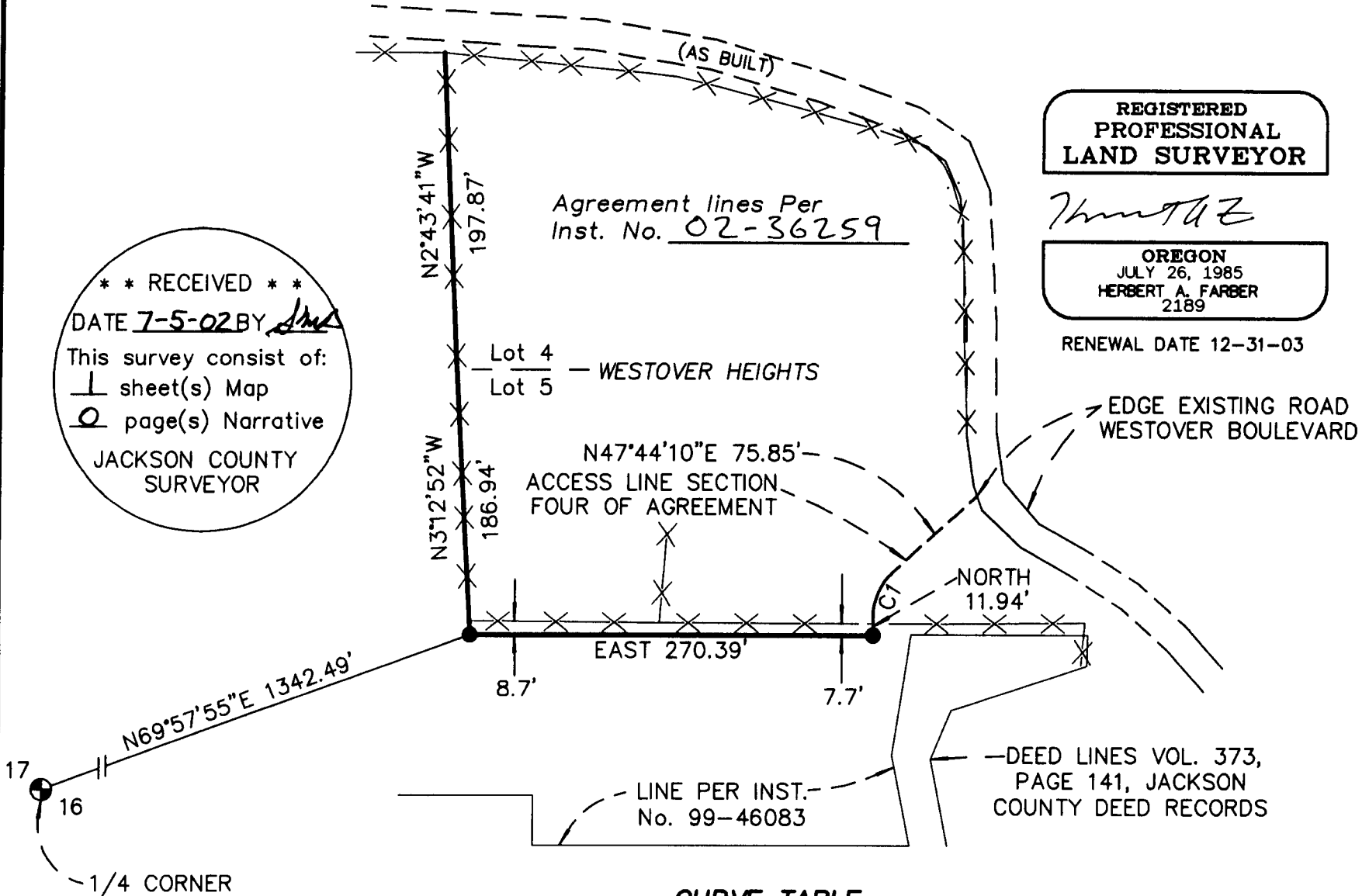

EXHIBIT "B"
MAP OF SURVEY
BOUNDARY LINE AGREEMENT
 located in the
 NORTHWEST ONE-QUARTER OF SECTION 16,
 TOWNSHIP 37 SOUTH, RANGE 2 WEST,
 WILLAMETTE MERIDIAN, JACKSON COUNTY, OREGON
 for
CRAIG and SANDRA MONEN
 3449 WESTOVER BOULEVARD
 CENTRAL POINT, OREGON 97502

** RECEIVED **
 DATE 7-5-02 BY [Signature]
 This survey consist of:
1 sheet(s) Map
0 page(s) Narrative
 JACKSON COUNTY
 SURVEYOR

**REGISTERED
 PROFESSIONAL
 LAND SURVEYOR**
[Signature]
OREGON
 JULY 26, 1985
 HERBERT A. FARBER
 2189
 RENEWAL DATE 12-31-03



CURVE TABLE

NUM	DELTA	ARC	RADIUS	BEARING	DISTANCE
C1	47°44'09"	33.33'	40.00'	S23°52'05"W	32.37'

LEGEND

- = SET 5/8" x 24" IRON PIN w/ YELLOW PLASTIC CAP MARKED "FARBER PLS 2189"
- ⊙ = FOUND 2 1/2" BRASS CAP - 1/4 SECTION CORNER PER JACKSON COUNTY SURVEYOR
- X—X— EXISTING FENCE LINES OF VARIOUS TYPES

BASIS OF BEARING IS TRUE NORTH, NAD 83/91 DATUM, AS DERIVED BY GLOBAL POSITIONING OBSERVATIONS

NOTE

THE WESTOVER HEIGHTS SUBDIVISION HAS SO MANY ERRORS THAT I COMPUTED 4 SOLUTIONS TO THE LOCATION OF WESTOVER BLVD., AND FOUND THAT NONE OF THEM AGREED WITH EACH OTHER. I HAVE EXHAUSTED ALL SURVEYING AVENUES. I FIND THIS BOUNDARY LINE AGREEMENT TO BE THE THE ONLY RESOLUTION.

**SURVEY NARRATIVE
 TO COMPLY WITH O.R.S. 209.250**

PURPOSE: TO SURVEY AND MONUMENT THIS BOUNDARY LINE AGREEMENT, AS DIRECTED BY THE CLIENT, TO ALLOW DISMISSAL OF CIVIL CASE No. 001437-E-4 PENDING IN THE CIRCUIT COURT OF THE STATE OF OREGON, JACKSON COUNTY.

PROCEDURE: UTILIZING CONTROL ESTABLISHED DURING PREVIOUS SURVEYS IN THE AREA, AND THIS SURVEY, I MONUMENTED THE PROPERTY LINE AS SHOWN HEREON.

Surveyed by:

FARBER & SONS, INC.
 dba FARBER SURVEYING
 (541) 776-0846

OFFICE LOCATION:
 120 MISTLETOE
 MEDFORD, OREGON 97501

MAILING ADDRESS:
 P.O. BOX 5286
 CENTRAL POINT, OREGON 97502

DRAWING FILE: JOBS\OLD MILITARY SOUTH\PROJECT FILES MICRO\MOS.FLX

Sheet 1 of 1

ASSESSORS MAP FILE NO. 37 2W 16B TL 2100, 2200

SCALE: 1" = 100'
DATE: JULY 2, 2002
JOB NO.: 0753-98