

MAP OF SURVEY PROPERTY LINE ADJUSTMENT

JACKSON COUNTY PLANNING ACTION 2002-15-PLA
LOCATED IN
SW 1/4 SEC. 26, SE 1/4 SEC. 27,
NE 1/4 SEC. 34, & NW 1/4 SEC. 35
T36S, R4W, WILLAMETTE MERIDIAN
JACKSON COUNTY, OREGON
JUNE, 2002

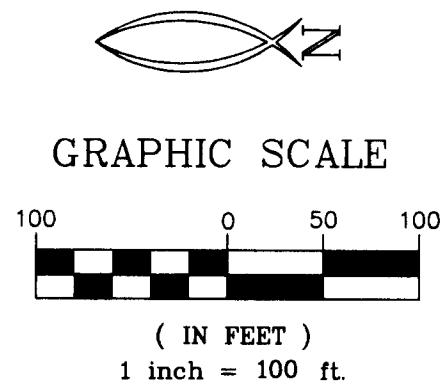

SURVEY FOR:
Ray and Sally Ridgeway
P.O. Box 644
Rogue River, OR 97537

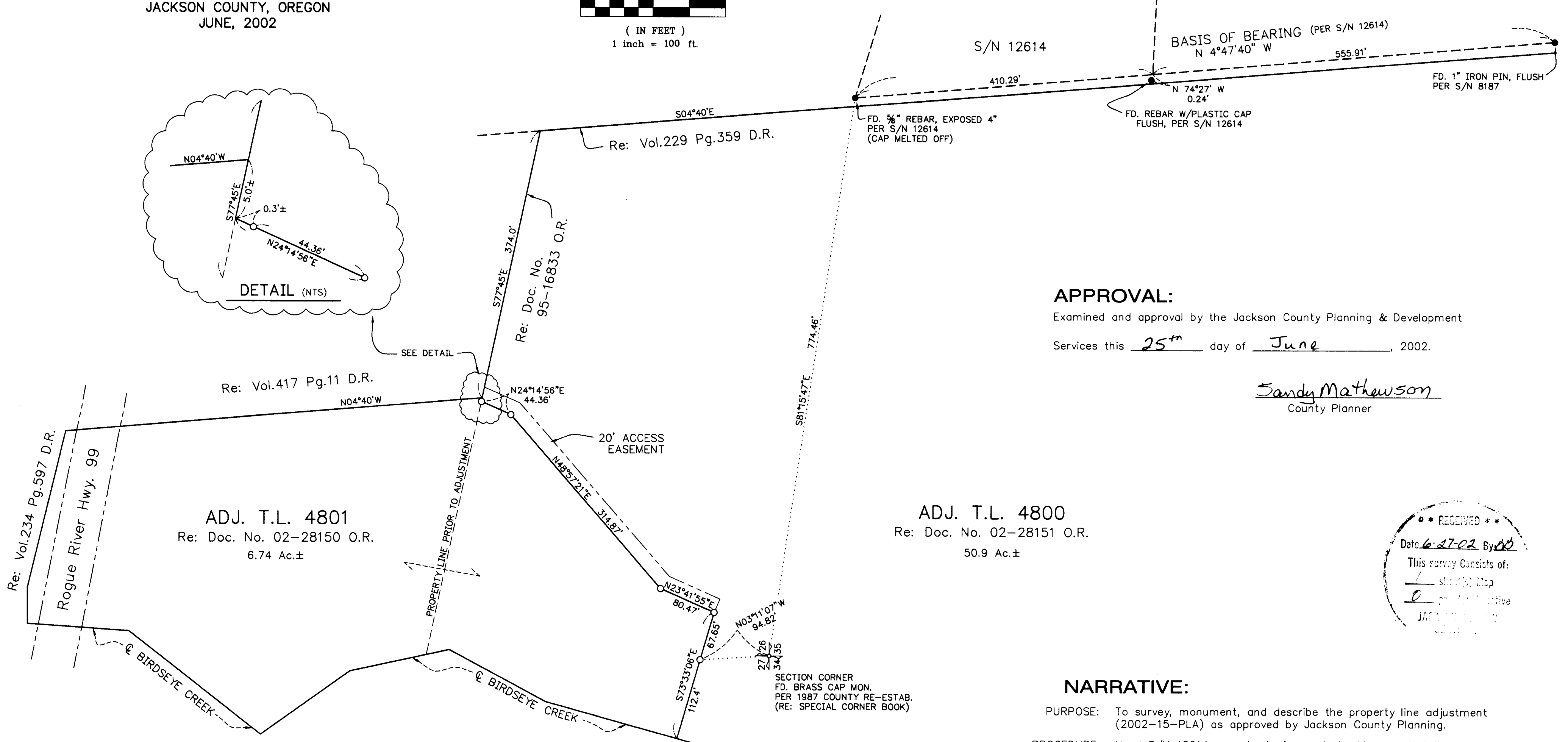
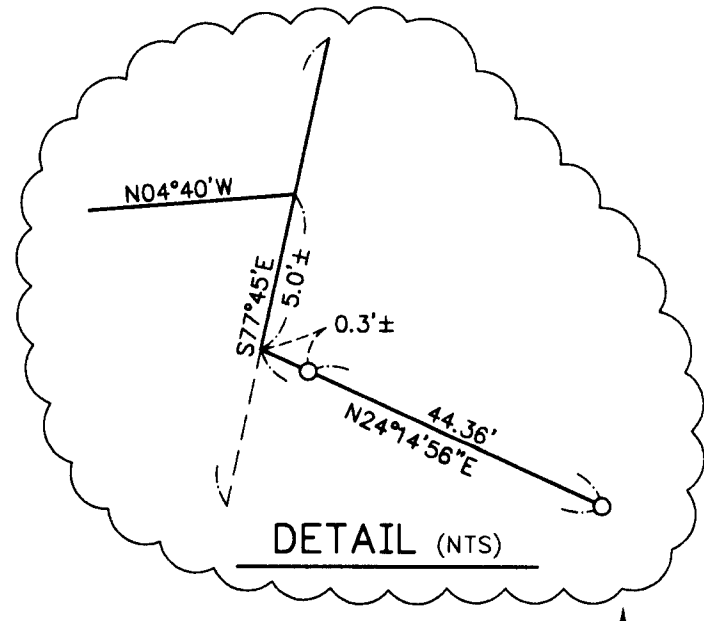

APPROVAL:
Examined and approval by the Jackson County Planning & Development
Services this 25th day of June, 2002.
Sandy Mathewson
County Planner

*** RECEIVED ***
Date 6-27-02 By SS
This survey consists of:
1 sheet of map
0 copies of narrative
JACKSON COUNTY
CLERK

NARRATIVE:
PURPOSE: To survey, monument, and describe the property line adjustment (2002-15-PLA) as approved by Jackson County Planning.
PROCEDURE: Used S/N 12614 as a basis for control. Monumented the new property line as directed by our client and prepared legal descriptions accordingly to complete the property line adjustment process.
BASIS OF BEARINGS: S/N 12614

LEGEND
● = FD. MONUMENT AS NOTED
○ = SET 5/8" X 24" REBAR & ORANGE PLASTIC CAP STAMPED "HARDEY ENG & ASSOC"
S/N = FILED SURVEY NO.
D.R. = DEED RECORDS, JACKSON COUNTY, OREGON
O.R. = OFFICIAL RECORDS, JACKSON COUNTY, OREGON

REGISTERED
PROFESSIONAL
LAND SURVEYOR
Richard L. Bath
OREGON
JULY 30, 1976
RICHARD L. BATH
No. 1069
RENEWS 12/31/03

Hardey Engineering & Associates, Inc.
HEA
ENGINEERING INTEGRITY
P.O. BOX 1625
MEDFORD, OREGON 97501-0063
VOICE: 541-772-6880
FAX: 541-772-9573
EMAIL: info@hea-inc.com