

SURVEY FOR:

Jamie Hanscom and Terry Matlock
P.O. Box 2033
White City, OR. 97503
and
Henri Pellissier
15278 El Soneto Drive
Whittier, CA. 90605

LOCATION:

North-Half of Section 2,
T.34S.,R.1W., W.M.,
Jackson County, Oregon

SURVEY BY:

Kaiser Surveying
19440 Highway 62
Eagle Point, OR. 97524

DATE:

June 19, 2002

REGISTERED
**PROFESSIONAL
LAND SURVEYOR**

G.O.K.
OREGON
JULY 16, 1967
GARY D. KAISER
No. 803
EXP. 6-30-03

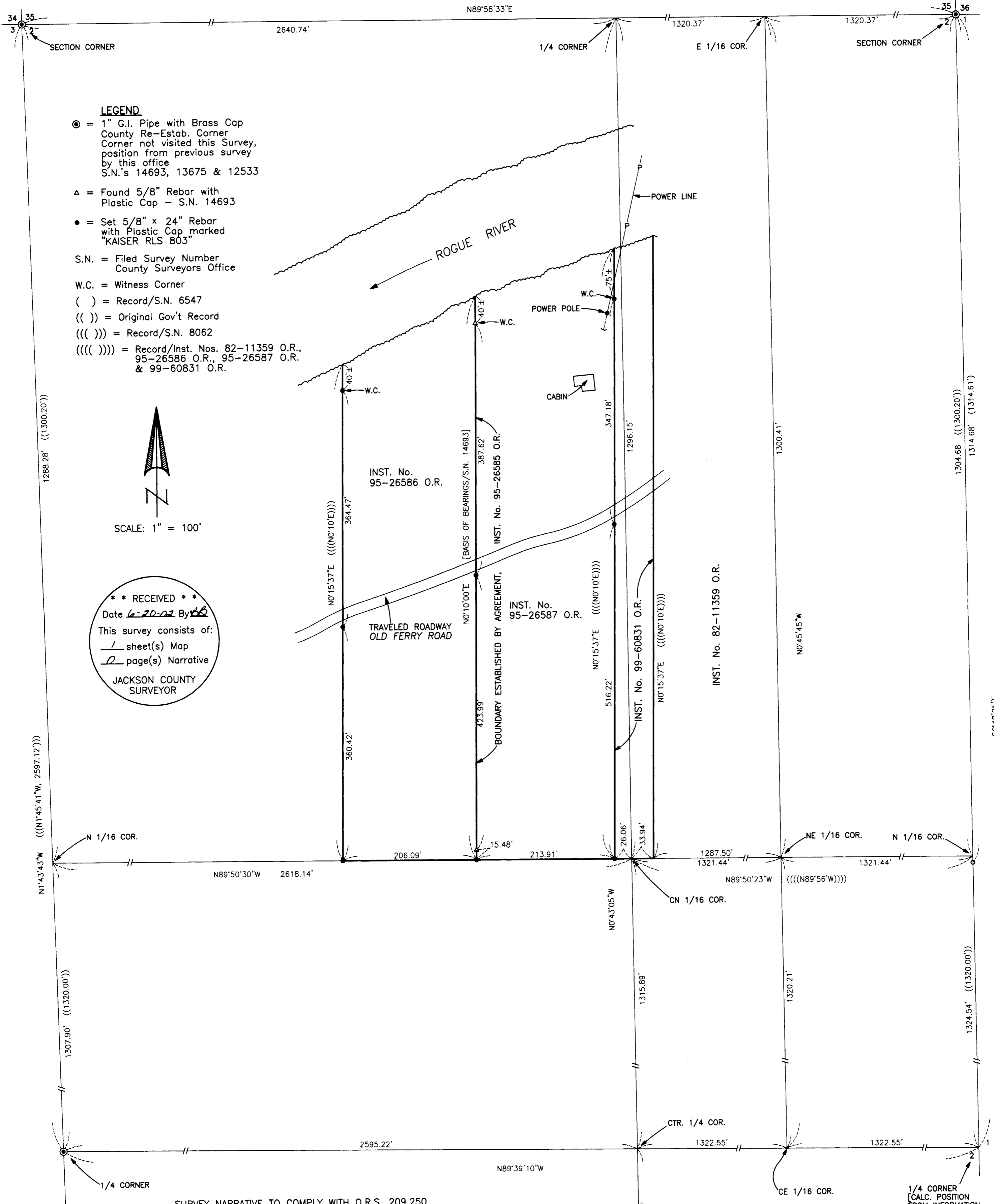

LEGEND

- ⊙ = 1" G.I. Pipe with Brass Cap
County Re-Estab. Corner
Corner not visited this Survey,
position from previous survey
by this office
S.N.'s 14693, 13675 & 12533
- △ = Found 5/8" Rebar with
Plastic Cap - S.N. 14693
- = Set 5/8" x 24" Rebar
with Plastic Cap marked
"KAISER RLS 803"
- S.N. = Filed Survey Number
County Surveyors Office
- W.C. = Witness Corner
- () = Record/S.N. 6547
- (()) = Original Gov't Record
- ((()) = Record/S.N. 8062
- (((()) = Record/Inst. Nos. 82-11359 O.R.,
95-26586 O.R., 95-26587 O.R.
& 99-60831 O.R.

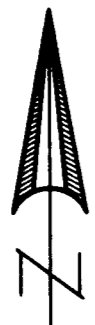

SCALE: 1" = 100'

**** RECEIVED ****
Date 6-20-02 By JK
This survey consists of:
1 sheet(s) Map
2 page(s) Narrative
JACKSON COUNTY
SURVEYOR

SURVEY NARRATIVE TO COMPLY WITH O.R.S. 209.250

PURPOSE: Monument the Westerly Boundary of tract described in Inst. No. 99-60831 O.R. and also to monument the Boundaries of tract described in Inst. No. 95-26586 O.R.

PROCEDURE: The original deeds out for Tax Lots 400, 500 and 600 were tied to the Northeast 1/16 corner (SE corner Gov't Lot 2) running along the Southerly boundary of Lot 2, N89°56'W to the subject properties and then N0°10'E along the side lines to the River. We ran N89°50'23"W along the Southerly boundary of Lot 2 from the N.E. 1/16 corner and then turned record angle and ran N0°15'37"E to the River as shown hereon. The Easterly boundary of tract described in Inst. No. 95-26586 O.R. was established by agreement as is shown hereon.