

**SURVEY FOR:**  
 Brian Camarena  
 151 Esther Way  
 Central Point, OR. 97502

**LOCATION:**  
 Lot 10, Block 1 of  
 COTTAGE ADDITION  
 SE1/4 of Section 24,  
 T.37S.,R.2W., W.M.,  
 City of Medford,  
 Jackson County, Oregon

**SURVEY BY:**  
 Kaiser Surveying  
 19440 Highway 62  
 Eagle Point, OR. 97524

**DATE:**  
 June 19, 2002



SCALE: 1" = 50'

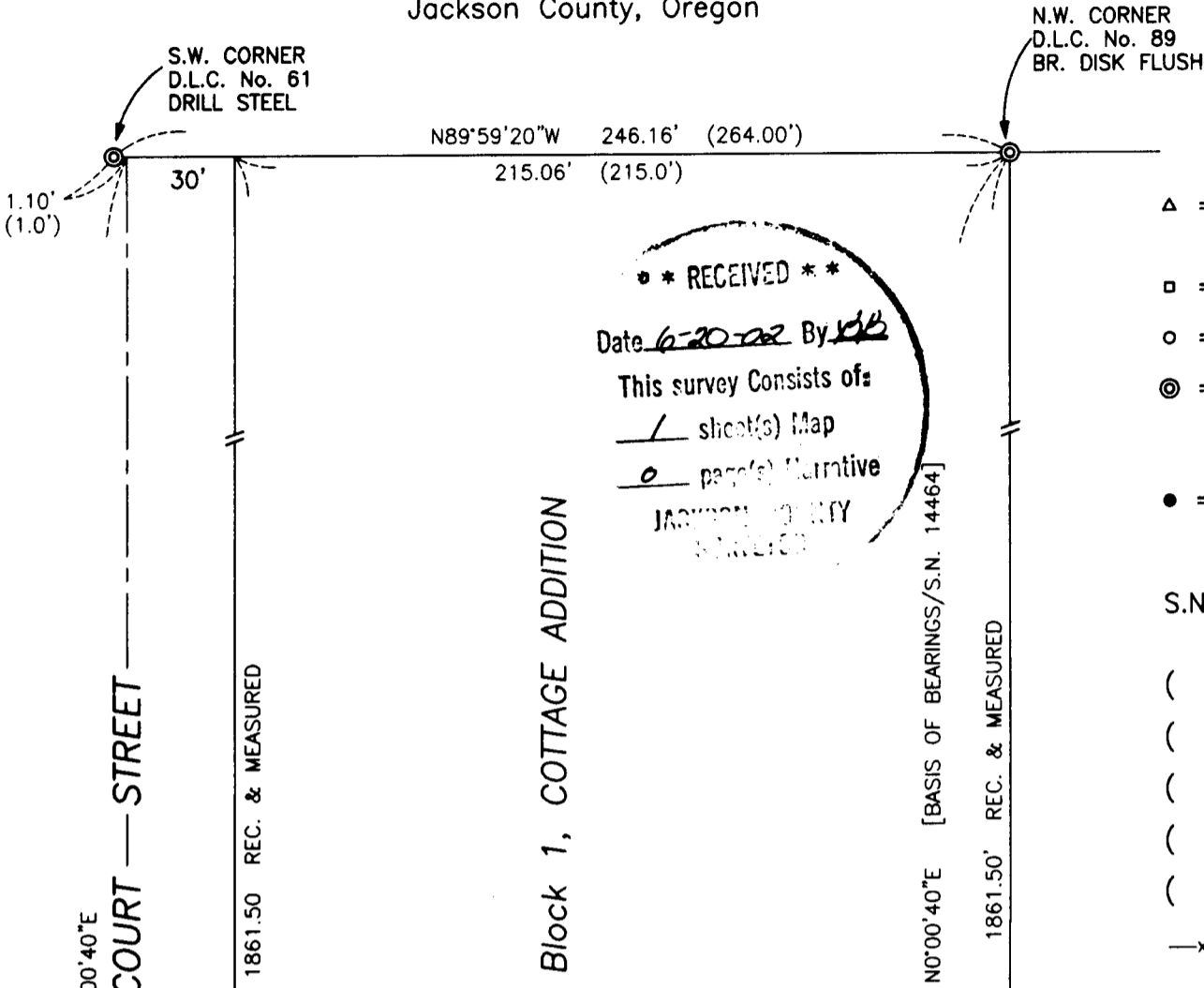

**\*\* RECEIVED \*\***  
 Date 6-20-02 By DK  
 This survey consists of:  
 / sheet(s) Map  
 o page(s) Narrative  
 JACSON COUNTY  
 REGISTERED

- LEGEND**
- △ = Found 5/8" Rebar with Plastic Cap - S.N. 14464
  - = Found Monument as Indicated
  - = Found 5/8" Rebar - S.N. 7150
  - ⊙ = Position for D.L.C. Cor. from S.N. 14464 - not visited this survey
  - = Set 5/8" x 24" Rebar with Plastic Cap marked "KAISER RLS 803"
- S.N. = Filed Survey Number  
 County Surveyors Office
- ( ) = Record/COTTAGE ADDITION  
 ( )<sub>2</sub> = Record/S.N. 7150  
 ( )<sub>3</sub> = Record/WILDWOOD ADDITION  
 ( )<sub>4</sub> = Record/Vol. 171, Page 228 D.R.  
 ( )<sub>5</sub> = Record/Vol. 432, Page 294 D.R.
- x-x- = Fence

**REGISTERED  
 PROFESSIONAL  
 LAND SURVEYOR**

*G.D.K.*

**OREGON**  
 JULY 16, 1967  
 GARY D. KAISER  
 No. 803  
 EXP. 6-30-03

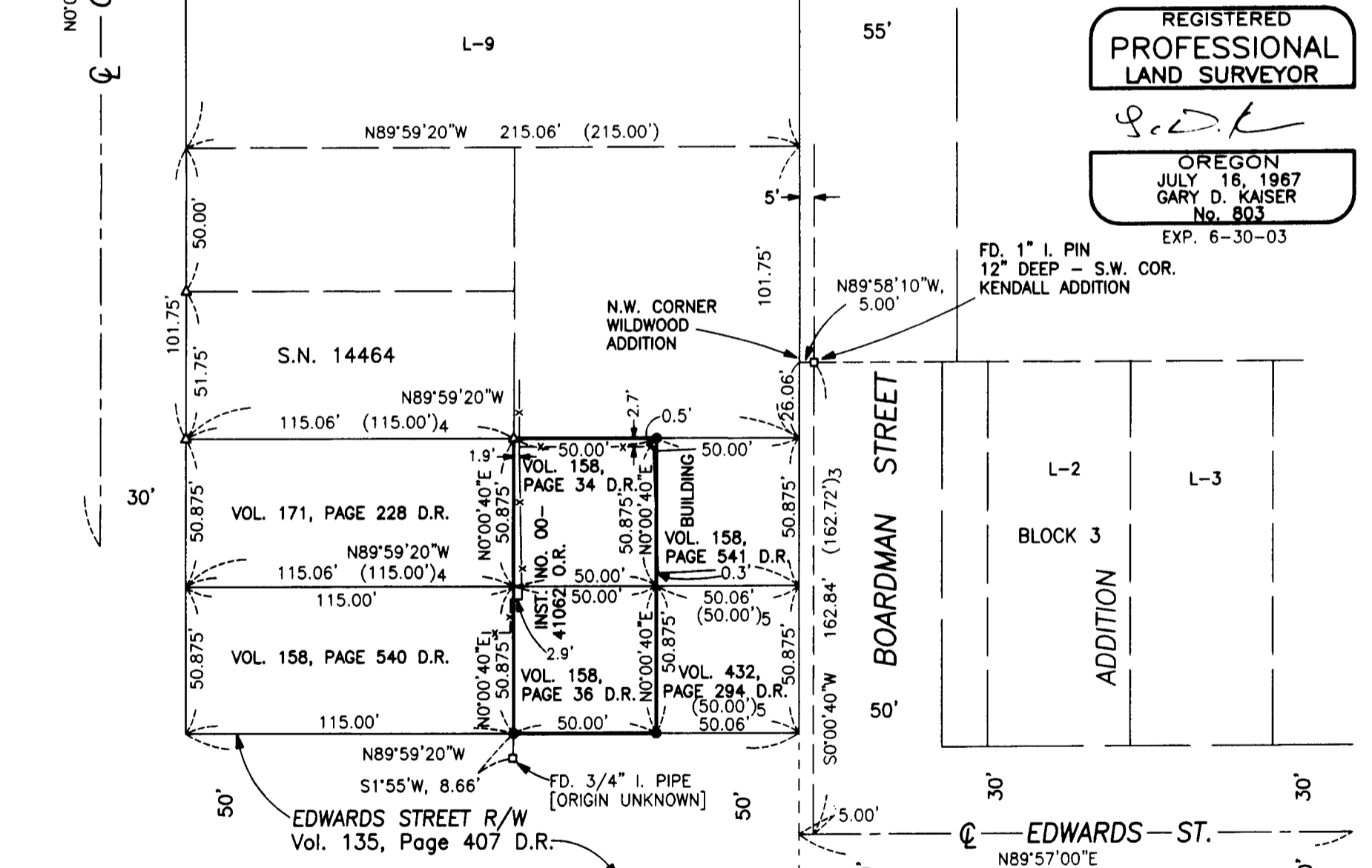

**SURVEY NARRATIVE TO COMPLY WITH O.R.S. 209.250**

**PURPOSE:** Boundary Survey of tract described in Inst. No. 00-41062 O.R.

**PROCEDURE:** Lot 10, Block 1 of COTTAGE ADDITION boundaries were located from information on Filed Survey No. 14464. The subject property lines were located from deed records shown, giving attention to deed calls and language in the deeds as well as Junior-Senior rights.