

PLAT OF SURVEY
 LOCATED IN
 SECTION 16, T. 35 S., R. 3 W., W.M.
 JACKSON COUNTY, OREGON
 JUNE 15, 2002

**** RECEIVED ****
 Date 6-20-02 By RB
 This survey consists of:
1 sheet(s) Map
2 page(s) Narrative
 JACKSON COUNTY
 SHERIFF

REGISTERED
 PROFESSIONAL
 LAND SURVEYOR

Raymond W. Wytcherley

OREGON
 JULY 25, 1995
 RAYMOND W. WYTCHERLEY
 2724

EXPIRES JUNE 30, 2002

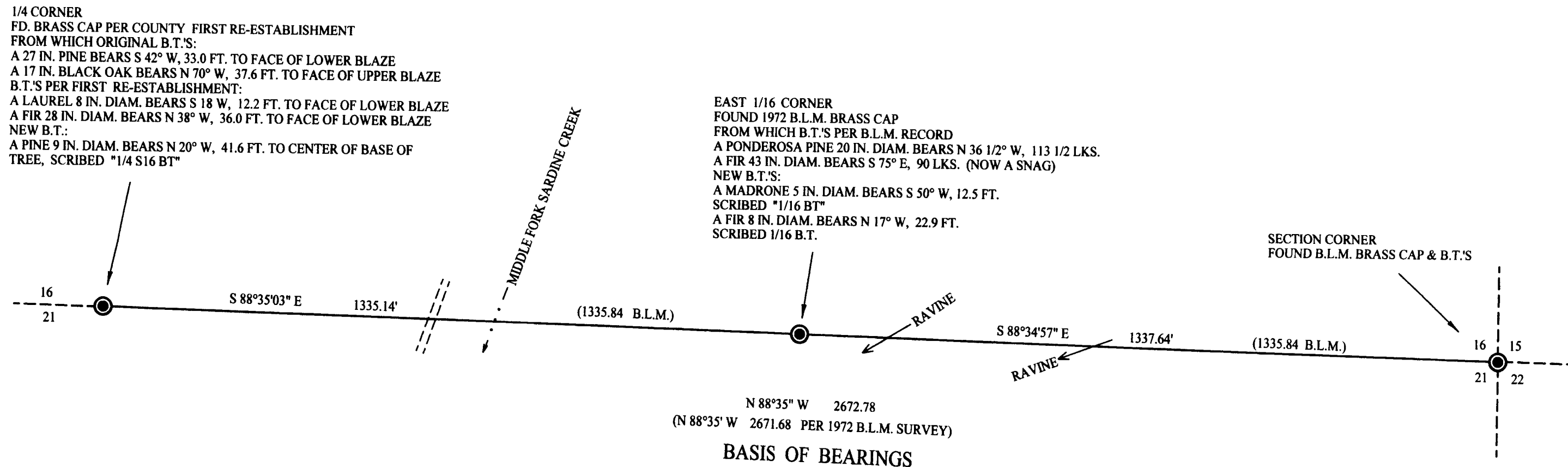

N 88°35' W 2672.78
 (N 88°35' W 2671.68 PER 1972 B.L.M. SURVEY)
BASIS OF BEARINGS

LEGEND:
 ● INDICATES MONUMENT FOUND AS INDICATED.
 () INDICATES RECORD AS NOTED.
 BEARINGS ARE BASED UPON 1972 B.L.M. SURVEY.

NARRATIVE:
 THE PURPOSE OF THIS SURVEY IS TO
 MARK THE LINES SHOWN ON THIS PLAT
 WITH PAINTED BLAZES AND B.C.C. PROPERTY
 LINE TAGS
 THIS SURVEY WAS PERFORMED USING A NIKON
 DTM-A5 TOTAL STATION.

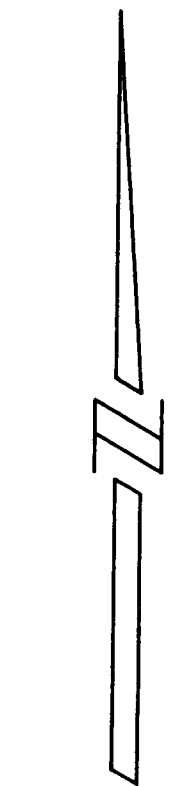

SCALE: 1" = 200'

SURVEYED FOR:
 BOISE CASCADE CORPORATION
 P.O. BOX 100
 MEDFORD, OREGON 97501

SURVEYED BY:
 RAY WYTCHERLEY SURVEYING
 P.O. BOX 888
 713 WILLIS, APT. B
 GLENDALE, OREGON 97442
 541-476-3319