

PROPERTY LINE ADJUSTMENT
 LOCATED IN
 NORTHEAST ONE-QUARTER OF SECTION 2
 TOWNSHIP 38 SOUTH, RANGE 1 WEST, WILLAMETTE MERIDIAN
 JACKSON COUNTY, OREGON

FOR
 JOHN JAY CHERRY, TRUSTEE
 JOHN JAY CHERRY TRUST U.T.A.D. MAY 29, 1990
 2480 TERRI DRIVE
 MEDFORD, OR 97504
 AND
 PAMELA S. GROVE
 2440 TERRI DRIVE
 MEDFORD, OR 97504

35	36 T37S R1W
2	1 T38S R1W

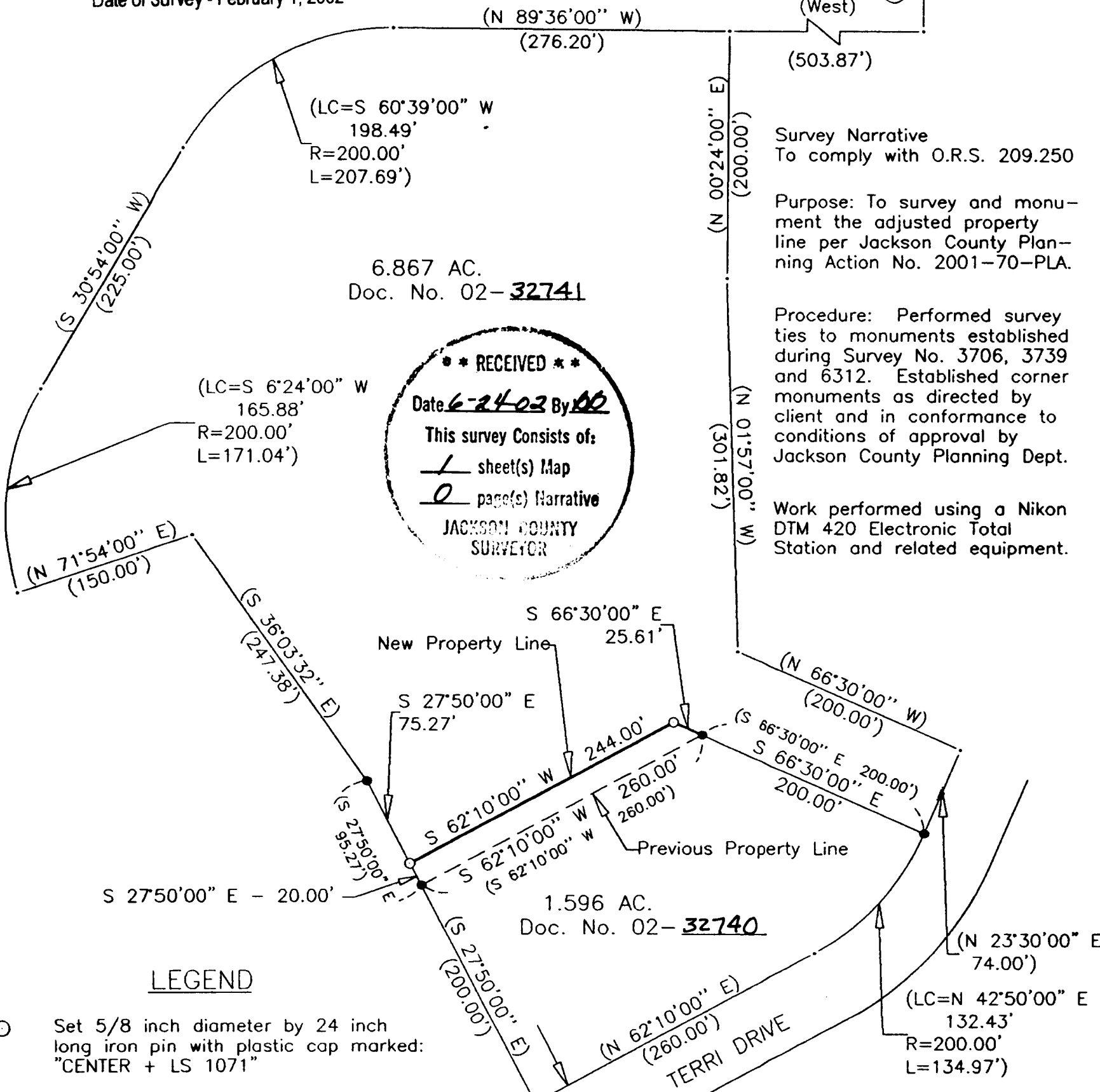
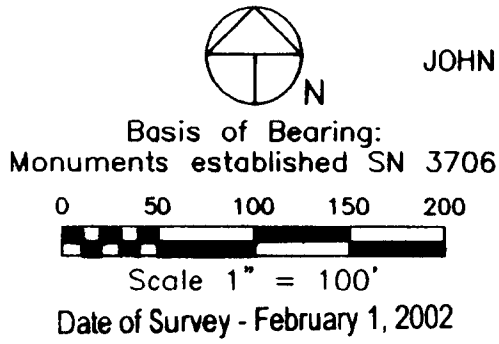

**** RECEIVED ****
 Date 6-24-02 By HC
 This survey consists of:
1 sheet(s) Map
0 page(s) Narrative
 JACKSON COUNTY SURVEYOR

LEGEND

- Set 5/8 inch diameter by 24 inch long iron pin with plastic cap marked: "CENTER + LS 1071"
- Found 5/8 inch diameter iron pin set by M.E. Boyden, LS 281, per SN 3706, 3739 and 6312
- Denotes Deed Point
- SN Filed Survey Number
- () Deed Record Data

REGISTERED PROFESSIONAL LAND SURVEYOR

 OREGON
 JULY 30, 1976
 HAROLD L. CENTER
 1071
 Renewal 12/31/03

SURVEYOR

HAROLD L. CENTER
 2604 David Lane
 Medford, OR 97504
 Phone 541-535-6108
 Oregon Certificate No. 1071
 Certificate Renewal Date: 12/31/03

Approval Date June 24, 2002
 Jackson County Planning Dept.
 File No. 2001-70-PLA

T/L 200 & 400 T38S R1W 02A