

RECEIVED
 Date 6-11-02 By [Signature]
 This survey consists of:
 1. Survey Map
 2. Professional Narrative
 3. Survey Data

FOR:
 PacifiCorp
 Real Estate Management Division
 c/o Katherine Hill
 825 N.E. Multnomah St., Suite 1000
 Portland, OR. 97232

LOCATION:
 NW1/4, SW1/4 & SE1/4 of Section 25 and Section 36,
 T.34S.,R.2W., W.M., NW1/4 Section 1, T.35S.,R.2W., W.M.,
 South-Half Section 30, NW1/4, NE1/4 & SE1/4 Section 31
 and Section 32, T.34S.,R.1W., W.M., Jackson County, Oregon

SURVEY BY:
 Kaiser Surveying
 19440 Hwy. 62
 Eagle Point, OR. 97524

DATE:
 May 30, 2002

SCALE: 1" = 600'

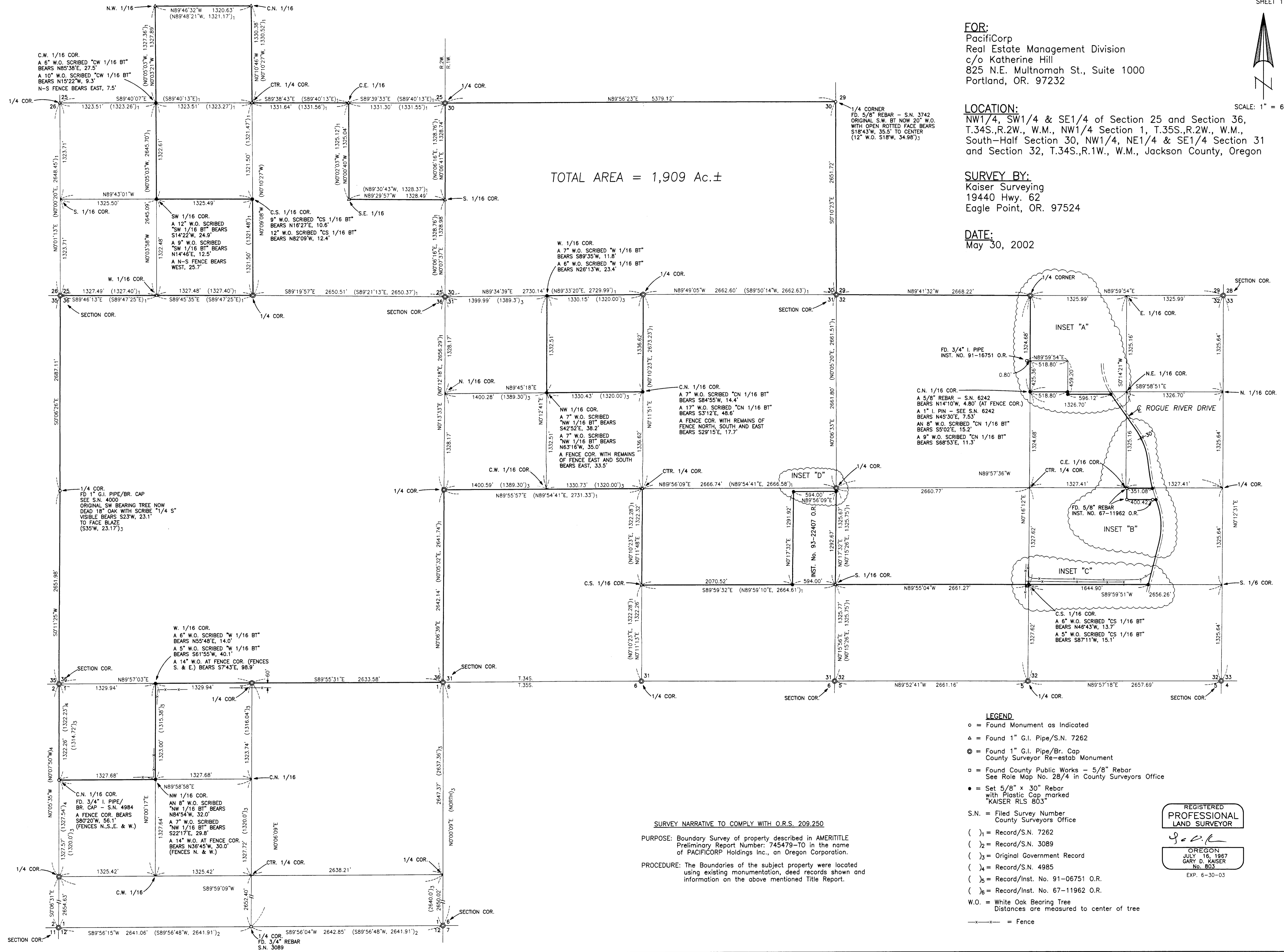
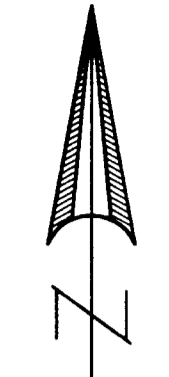

TOTAL AREA = 1,909 Ac.±

- LEGEND**
- o = Found Monument as Indicated
 - △ = Found 1" G.I. Pipe/S.N. 7262
 - ⊙ = Found 1" G.I. Pipe/Br. Cap
County Surveyor Re-estab Monument
 - = Found County Public Works - 5/8" Rebar
See Role Map No. 28/4 in County Surveyors Office
 - = Set 5/8" x 30" Rebar
with Plastic Cap marked
"KAISER RLS 803"

S.N. = Filed Survey Number
 County Surveyors Office

- ()₁ = Record/S.N. 7262
- ()₂ = Record/S.N. 3089
- ()₃ = Original Government Record
- ()₄ = Record/S.N. 4985
- ()₅ = Record/Inst. No. 91-06751 O.R.
- ()₆ = Record/Inst. No. 67-11962 O.R.

W.O. = White Oak Bearing Tree
 Distances are measured to center of tree
 -x-x- = Fence

SURVEY NARRATIVE TO COMPLY WITH O.R.S. 209.250

PURPOSE: Boundary Survey of property described in AMERITITLE Preliminary Report Number: 745479-10 in the name of PACIFICORP Holdings Inc., an Oregon Corporation.

PROCEDURE: The Boundaries of the subject property were located using existing monumentation, deed records shown and information on the above mentioned Title Report.

REGISTERED
**PROFESSIONAL
 LAND SURVEYOR**

[Signature]
 OREGON
 JULY 16, 1967
 GARY D. KAISER
 No. 803
 EXP. 6-30-03

T.L. Nos. 341W 32 - 1900, 2200, 2300 & 2401
 341W 31 - 100, 101 & 300
 341W 30 - 101 & 200
 342W - 8500 & 352W 1 - 200

RECEIVED
 Date 6-11-02 By DD
 This survey consists of
 7 sheet(s) Map
 0 page(s) Narrative
 JACKSON COUNTY
 SURVEYOR

FOR:
 PacificCorp
 Real Estate Management Division
 c/o Katherine Hill
 825 N.E. Multnomah St., Suite 1000
 Portland, OR. 97232

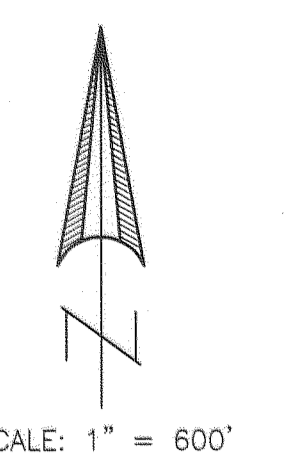

LOCATION:
 NW1/4, SW1/4 & SE1/4 of Section 25 and Section 36,
 T.34S., R.2W., W.M., NW1/4 Section 1, T.35S., R.2W., W.M.,
 South-Half Section 30, NW1/4, NE1/4 & SE1/4 Section 31
 and Section 32, T.34S., R.1W., W.M., Jackson County, Oregon

SURVEY BY:
 Kaiser Surveying
 19440 Hwy. 62
 Eagle Point, OR. 97524

DATE:
 May 30, 2002

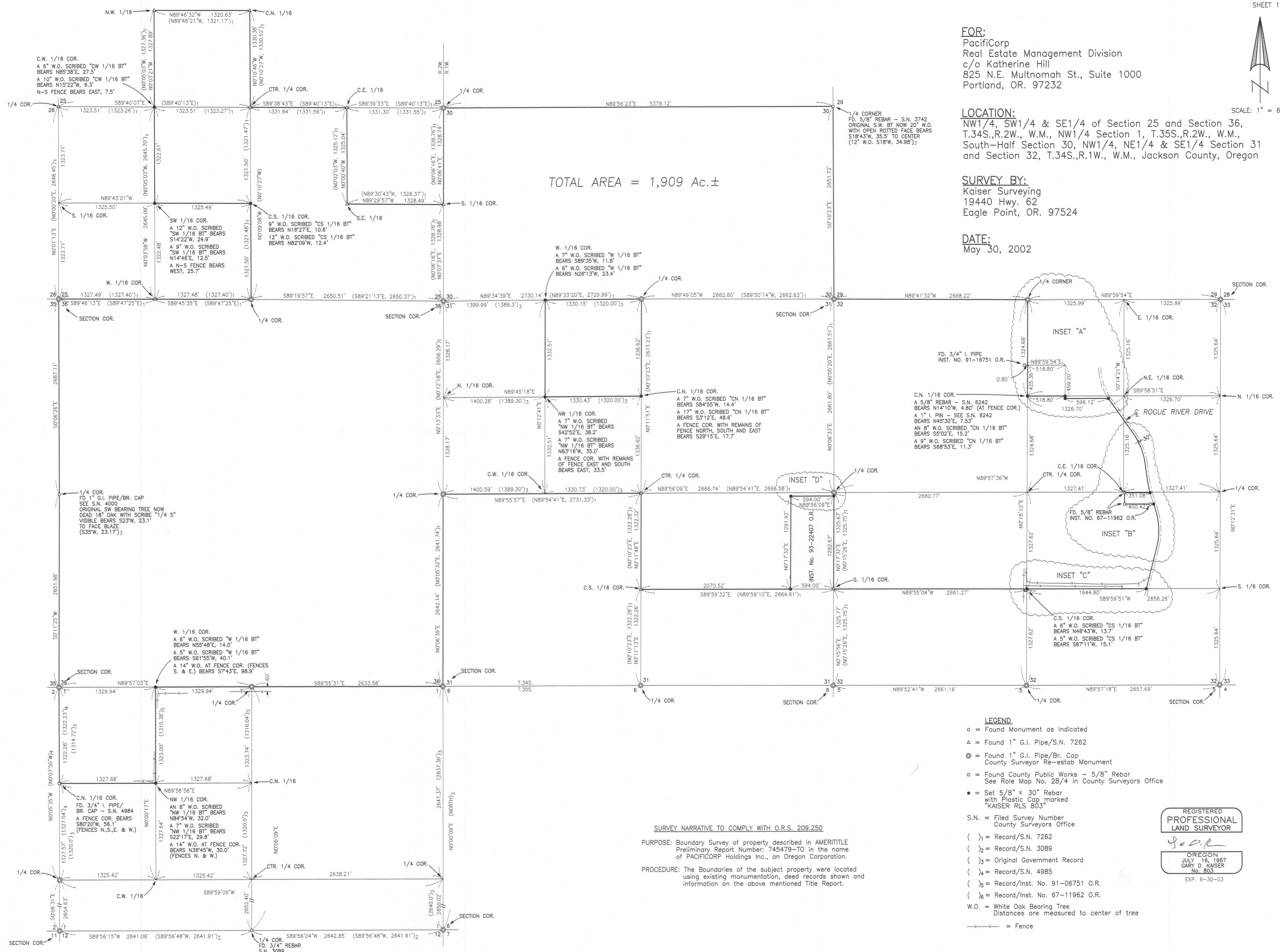

TOTAL AREA = 1,909 Ac.±

- LEGEND**
- = Found Monument as Indicated
 - △ = Found 1" G.I. Pipe/S.N. 7262
 - ⊙ = Found 1" G.I. Pipe/Br. Cap
County Surveyor Re-estab Monument
 - = Found County Public Works - 5/8" Rebar
See Role Map No. 28/4 in County Surveyors Office
 - = Set 5/8" x 30" Rebar
with Plastic Cap marked
"KAISER RLS 803"
 - S.N. = Filled Survey Number
County Surveyors Office
 - ()₁ = Record/S.N. 7262
 - ()₂ = Record/S.N. 3089
 - ()₃ = Original Government Record
 - ()₄ = Record/S.N. 4985
 - ()₅ = Record/Inst. No. 91-06751 O.R.
 - ()₆ = Record/Inst. No. 67-11962 O.R.
 - W.O. = White Oak Bearing Tree
Distances are measured to center of tree
 - - - = Fence

REGISTERED
 PROFESSIONAL
 LAND SURVEYOR

GARY D. KAISER
 No. 803
 EXP. 6-30-03

SURVEY NARRATIVE TO COMPLY WITH O.R.S. 209.250
 PURPOSE: Boundary Survey of property described in AMERITITLE
 Preliminary Report Number: 745479-TO in the name
 of PACIFICORP Holdings Inc., an Oregon Corporation.
 PROCEDURE: The Boundaries of the subject property were located
 using existing monumentation, deed records shown and
 information on the above mentioned Title Report.

T.L. Nos. 341W 32 - 1900, 2200, 2300 & 2401
 341W 31 - 100, 101 & 300
 341W 30 - 101 & 200
 342W - 8500 & 352W 1 - 200