

1737

1737

Survey for:  
 ALICE VINCENT  
 Located in sec. 28  
 T. 37 S., R. 2 W., W.M  
 By: Mark E. Boyden  
 August, 1961

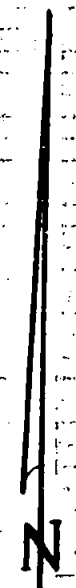
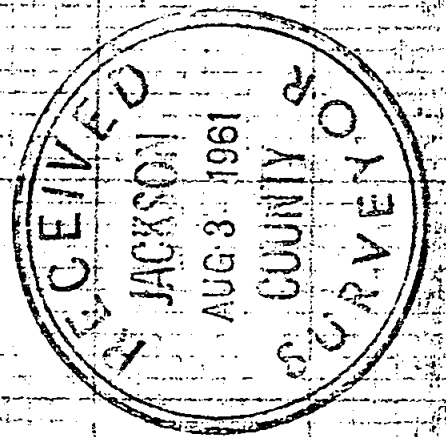

SCALE: 1" = 50'  
 Set 5/8" iron pin

REGISTERED  
**OREGON**  
 LAND SURVEYOR  
*Mark E. Boyden*  
 NOVEMBER 9, 1951  
 MARK E. BOYDEN  
 281

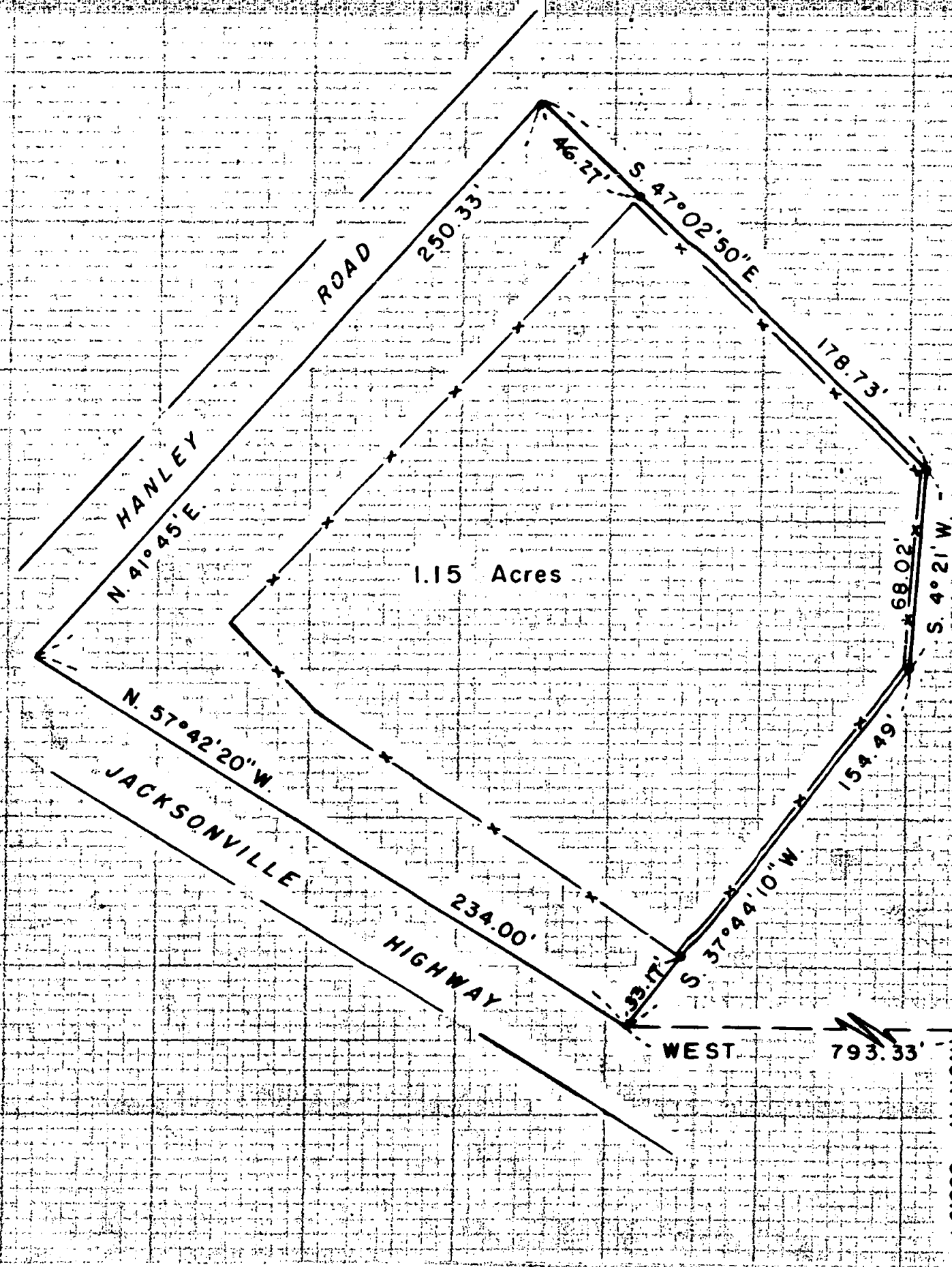

1737

S.W. Cor. D.L.C # 67  
 Fd. 7/8" iron pin 1737

SURVEY NARRATIVE TO COMPLY WITH O.R.S. 209.250

FOR: Alice Vincent  
Jacksonville Highway  
Medford, Oregon

PURPOSE: To monument and describe a parcel within the overall Vincent ownership as described in Volume 127, Page 186 of the Deed Records of Jackson County Oregon.

LOCATION: SW $\frac{1}{2}$  of the NE $\frac{1}{2}$  of Section 28, T37SR2W

PROCEDURE:

Found the 7/8" iron pin for the Southwest corner of DLC #67 (See official re-establishment). Foresighted the Southeast corner of DLC #67 for meridian control (See Recorded Survey #1210), and then traversed to and around the parcel, setting iron pins as shown.

No attempt was made to exactly determine the true centerlines of the Jacksonville Highway or Hanley Road, as no final location has been determined by the County Engineer. The description was prepared to run to points near the centerline of the existing pavement and then that portion lying within the true right-of-way excepted from said description.

August 1961

