

MAP OF SURVEY

For

JOHN GILSDORF

Located in:

SUNRIDGE ESTATES SUBDIVISION, PHASE III
 a Planned Unit Development, in the S.W. 1/4, Section 19, T.37S., R.1E., W.M.
 Jackson County, Oregon

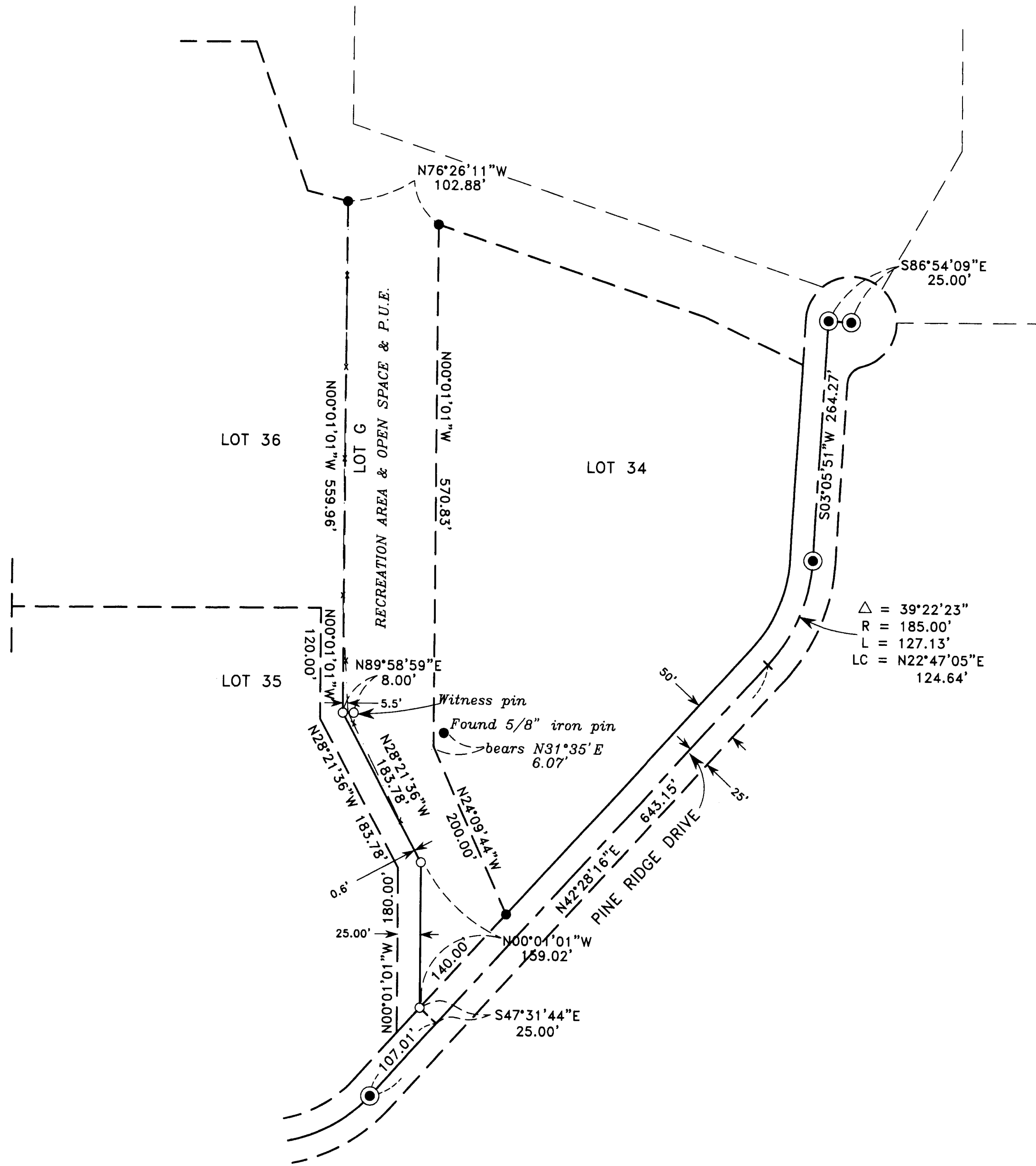

HOFFBUHR & ASSOCIATES, INC.
 3155 ALAMEDA STREET, SUITE 201
 MEDFORD, OREGON 97504
 (541) 779-4641

BY: DARRELL L. HUCK PLS No. 2023
 SCALE: 1" = 100' May 4, 1998
 BASIS OF BEARING: SUNRIDGE ESTATES SUBDIVISION,
 PHASE III. THE MONUMENTED
 CENTERLINE OF PINE RIDGE DRIVE

△ = 39°22'23"
 R = 185.00'
 L = 127.13'
 LC = N22°47'05"E
 124.64'

○ = Set 5/8"x24" iron pin with plastic cap
 stamped "D.HUCK LS 2023"

● = Found 5/8" iron pin with plastic cap
 stamped "D.MCMAHAN LS 1913" per
 SUNRIDGE ESTATES SUBDIVISION, PHASE III

⊙ = Found 5/8" iron pin with 1-1/2" Aluminum
 cap marked "LS 1913" per SUNRIDGE ESTATES
 SUBDIVISION, PHASE III

— x — = Existing Fence Line

•• RECEIVED ••
 Date 5-10-02 By DLH
 This survey consists of:
 — sheet(s) Map
 — page(s) Narrative
 JACKSON COUNTY
 SURVEYOR

REGISTERED
 PROFESSIONAL
 LAND SURVEYOR

Darrell L. Huck

OREGON
 FEBRUARY 4, 1983
 DARRELL L. HUCK
 2023
 Expires 6/30/2003