

17360

PROPERTY LINE ADJUSTMENT

FILE NO. 2002 - 12 - PLA

LOCATED IN THE SW 1/4 OF THE SW 1/4 OF SECTION 22
TOWNSHIP 34 SOUTH, RANGE 4 WEST
JACKSON COUNTY, OREGON

MAY 20, 2002

REGISTERED
PROFESSIONAL
LAND SURVEYOR

Paul D. Lewis

OREGON
JULY 14, 1978
PAUL D. LEWIS
1644

EXPIRES 12-31-02

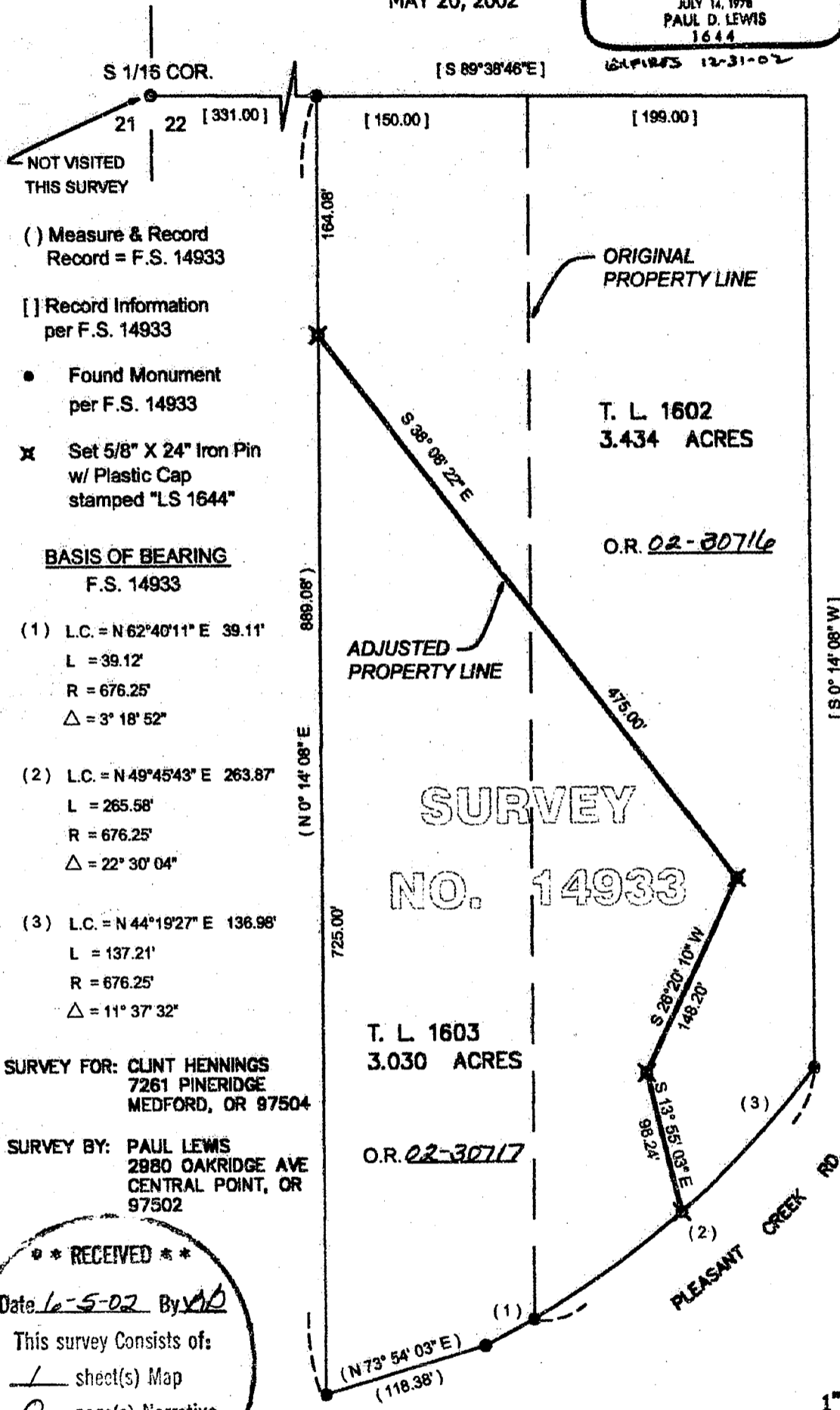

- () Measure & Record
Record = F.S. 14933
- [] Record Information
per F.S. 14933
- Found Monument
per F.S. 14933
- ✕ Set 5/8" X 24" Iron Pin
w/ Plastic Cap
stamped "LS 1644"

BASIS OF BEARING

F.S. 14933

- (1) L.C. = N 62°40'11" E 39.11'
L = 39.12'
R = 676.25'
Δ = 3° 18' 52"
- (2) L.C. = N 49°45'43" E 263.87'
L = 265.58'
R = 676.25'
Δ = 22° 30' 04"
- (3) L.C. = N 44°19'27" E 136.98'
L = 137.21'
R = 676.25'
Δ = 11° 37' 32"

SURVEY FOR: CLINT HENNINGS
7261 PINERIDGE
MEDFORD, OR 97504

SURVEY BY: PAUL LEWIS
2980 OAKRIDGE AVE
CENTRAL POINT, OR
97502

T. L. 1602
3.434 ACRES
O.R. 02-30716

T. L. 1603
3.030 ACRES
O.R. 02-30717

**** RECEIVED ****
Date 6-5-02 By AD
This survey consists of:
1 sheet(s) Map
0 page(s) Narrative
JACKSON COUNTY
SURVEYOR

PROPERTY LINE ADJUSTMENT
APPROVED BY THE JACKSON COUNTY
DEPARTMENT OF PLANNING AND
DEVELOPMENT (FILE NO. 2002-12-PLA)
BY [Signature] DATE 6/4/02
34 4W 22 T.L. 1602, 1603

SURVEY NARRATIVE
PURPOSE: TO SURVEY AND MONUMENT THE
PROPERTY LINE ADJUSTMENT
(2002-12-PLA) AS APPROVED BY
THE JACKSON COUNTY PLANNING DEPT.
PROCEDURE: UTILIZING THE MONUMENTS SET OR FOUND
ON FILED SURVEY NO. 14933, I SET 5/8" X 24"
IRON PINS WITH PLASTIC CAP STAMPED "L.S.
1644" AS SHOWN

1" = 100'

17360