

17355

# MAP OF SURVEY FOR R.B. BROWNS

LOCATED IN  
NE 1/4 SECTION 32, T36S, R1W W.M.  
JACKSON CO. OR.

SURVEY BY; LR SMITH  
7050 HWY 140  
EAGLE POINT, OR.  
541-828-2508

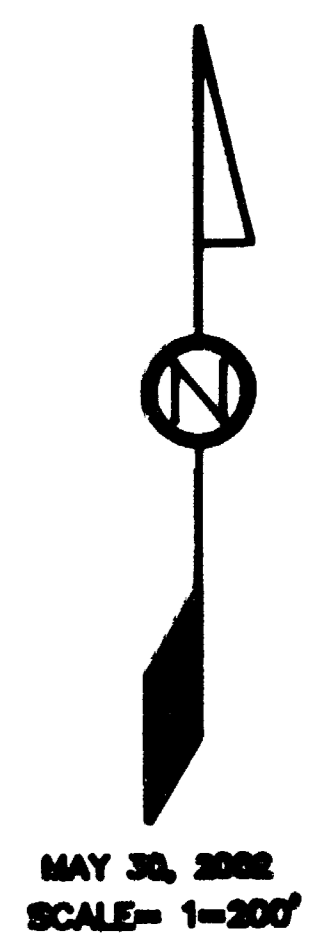

## LEGEND

- △ FOUND JACKSON CO BRASS CAP
- ⊙ SET 5/8" X 24" PIN\CAP LS2011
- FS FILED SURVEY AT COUNTY SURVEY OFFICE
- [ ] RECORDED PER SURVEY #4801
- ( ) RECORDED PER SURVEY #2775

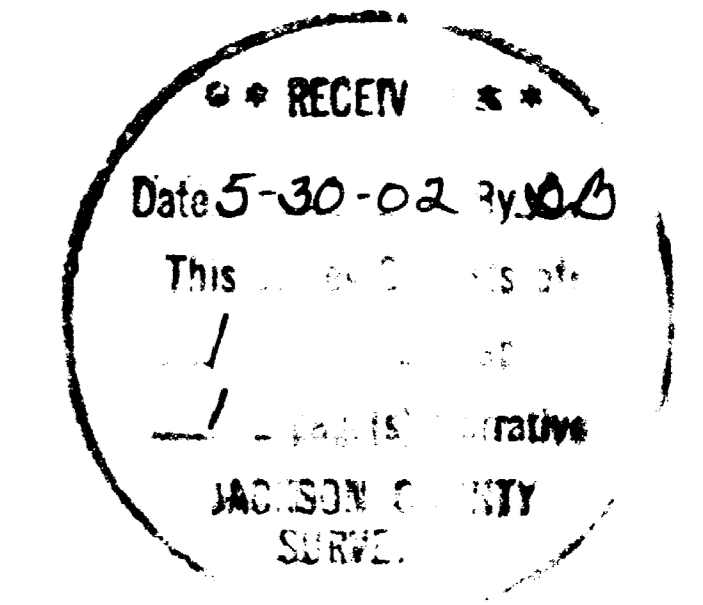

REGISTERED  
PROFESSIONAL  
LAND SURVEYOR  
*Lloyd R. Smith*  
OREGON  
LLOYD R. SMITH  
2011  
Exp 6/30/02

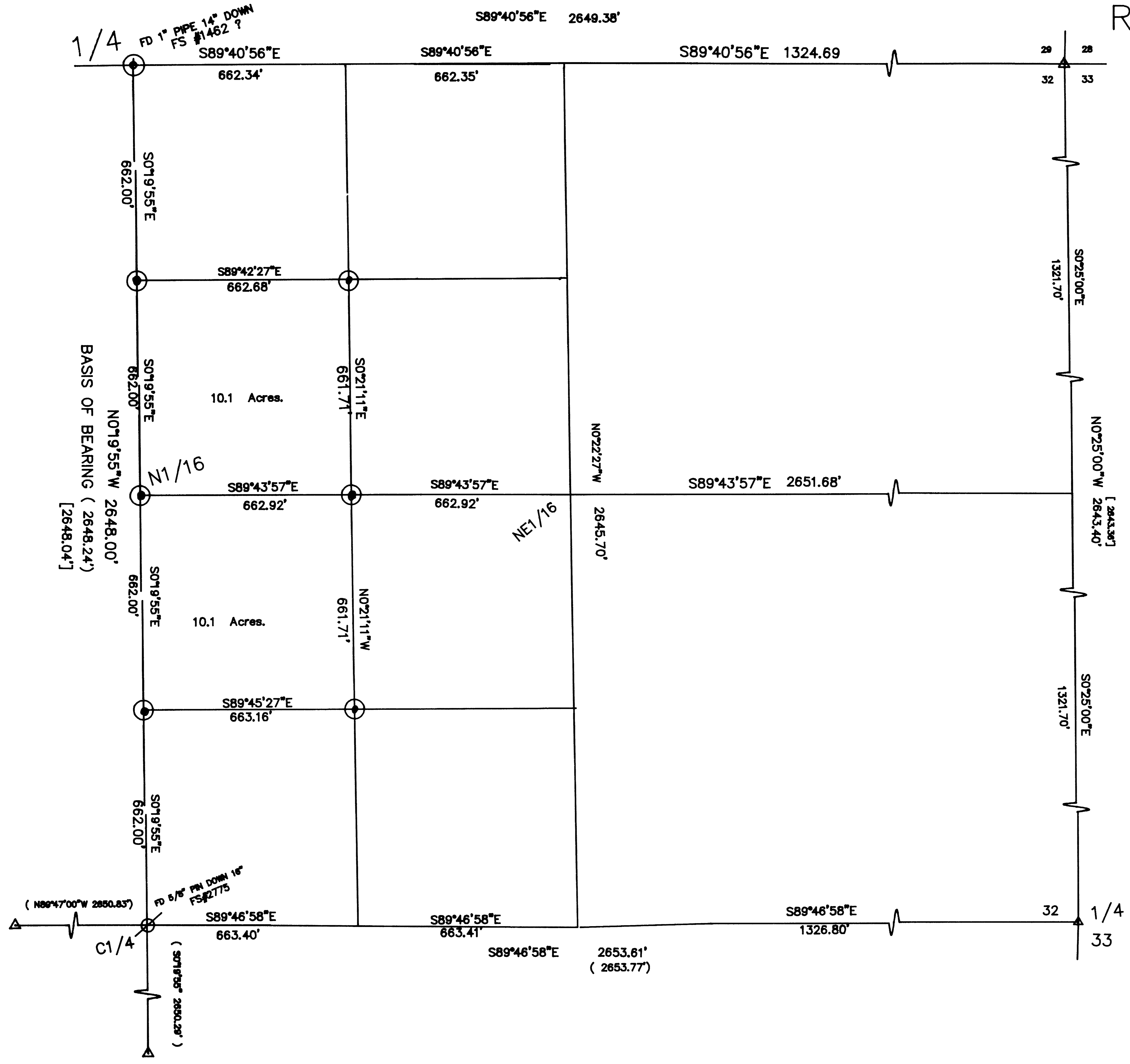

36S-1W-NE1/4

# MAP OF SURVEY FOR R.B. BROWNS



LOCATED IN  
NE 1/4 SECTION 32, T36S, R1W W.M.  
JACKSON CO. OR.

SURVEY BY; LR SMITH  
7050 HWY 140  
EAGLE POINT, OR.  
541-828-2500

## LEGEND

- △ FOUND JACKSON CO BRASS CAP
- ⊙ SET 5/8" X 24" PIN\CAP LS2011
- FS FILED SURVEY AT COUNTY SURVEY OFFICE
- [ ] RECORDED PER SURVEY #4801
- ( ) RECORDED PER SURVEY #2775

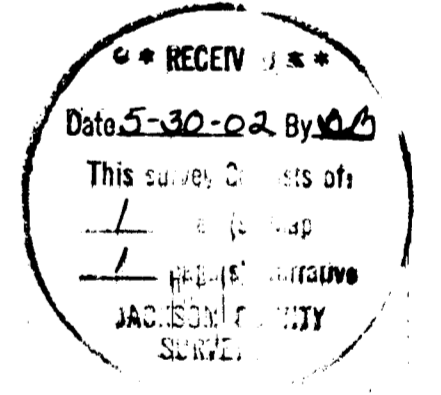
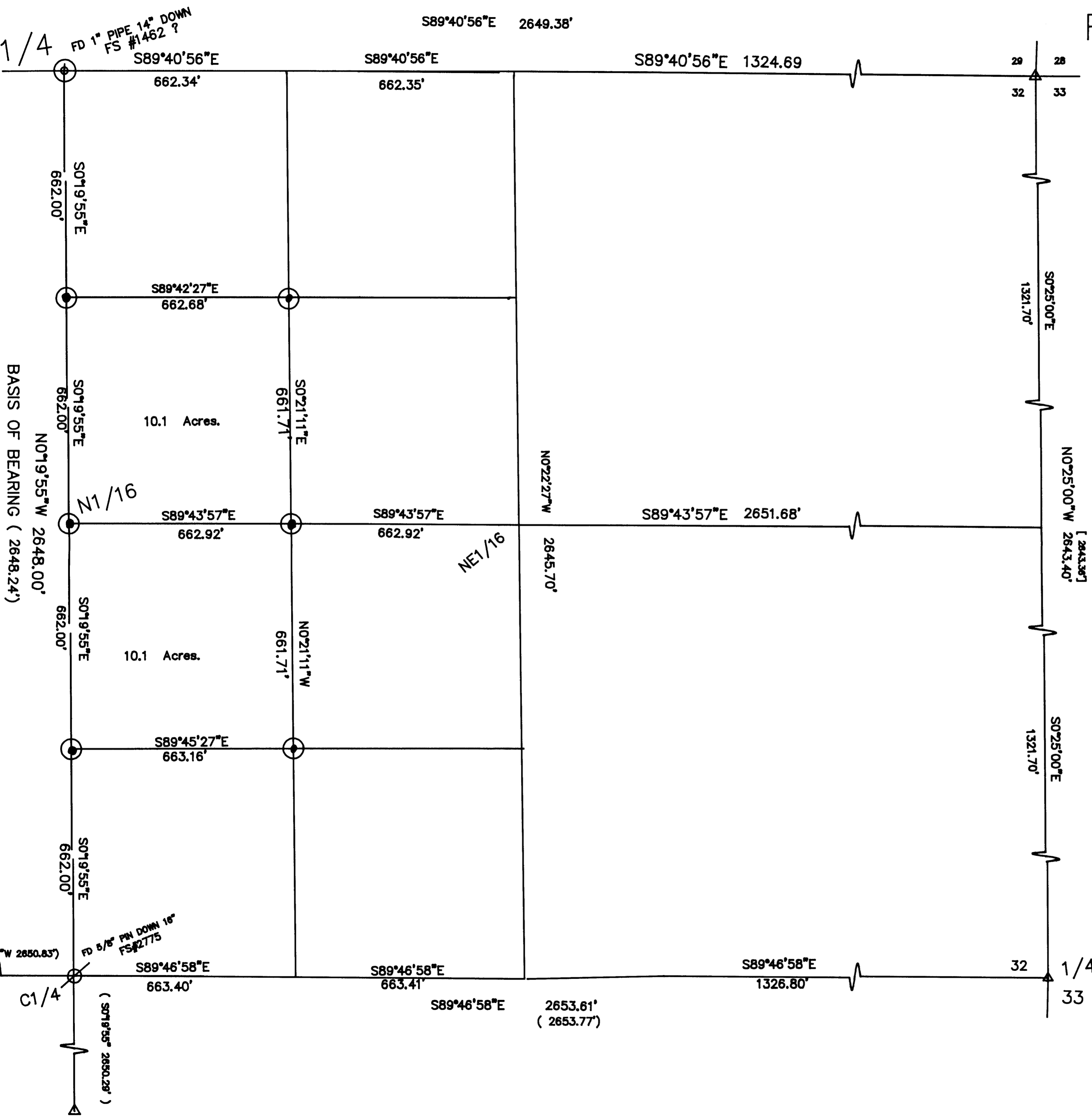

REGISTERED  
PROFESSIONAL  
LAND SURVEYOR  
*Lloyd R. Smith*  
OREGON  
SEP 14, 1997  
LLOYD R. SMITH  
2011  
Exp 6/30/02