

# CERTIFICATE OF SURVEY NO. 17350

S.E. 1/4 OF THE S.E. 1/4, SEC. 31, T.36 S., R.1 W., W.M.

JACKSON COUNTY, OREGON

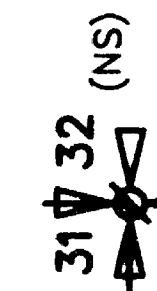
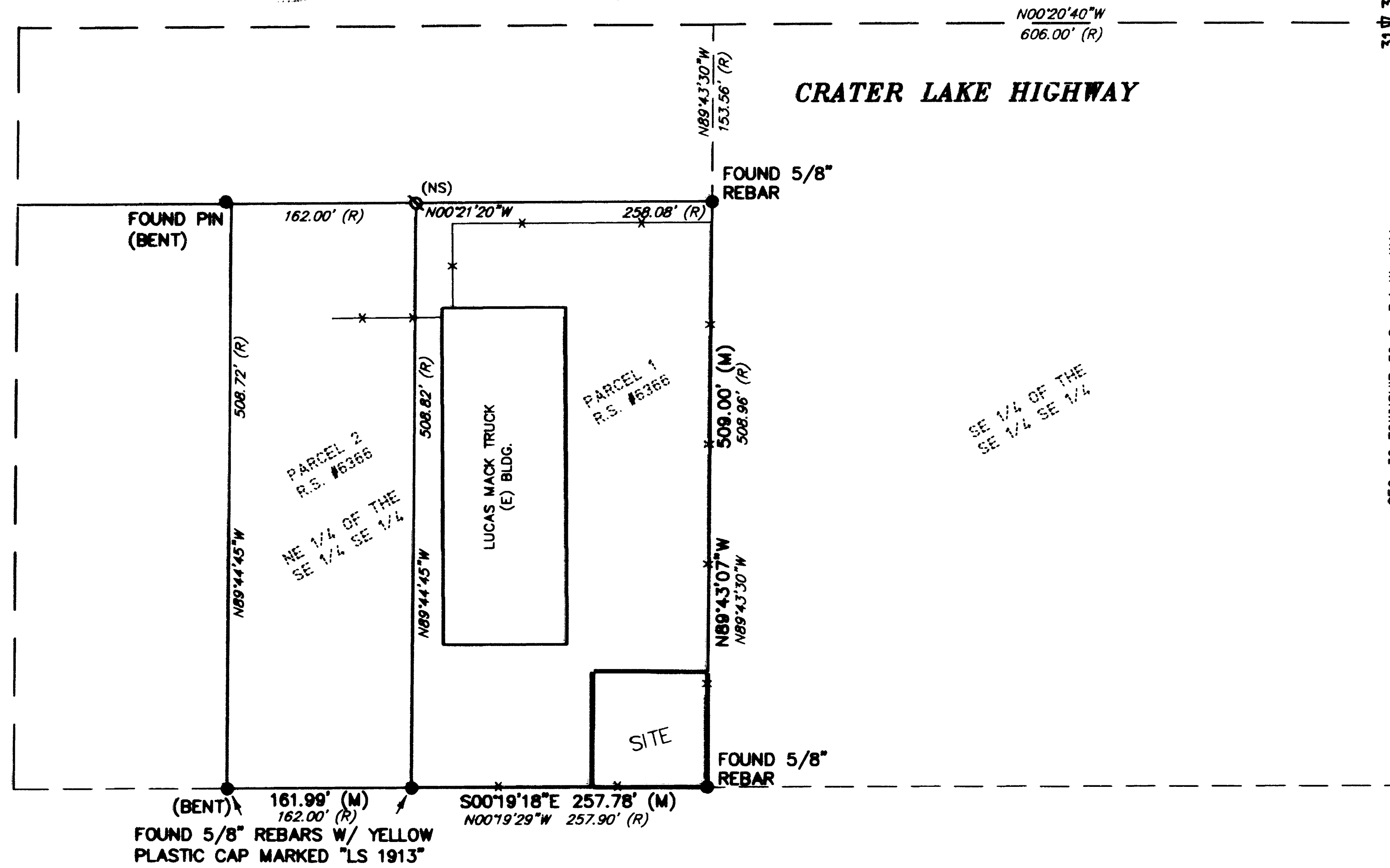
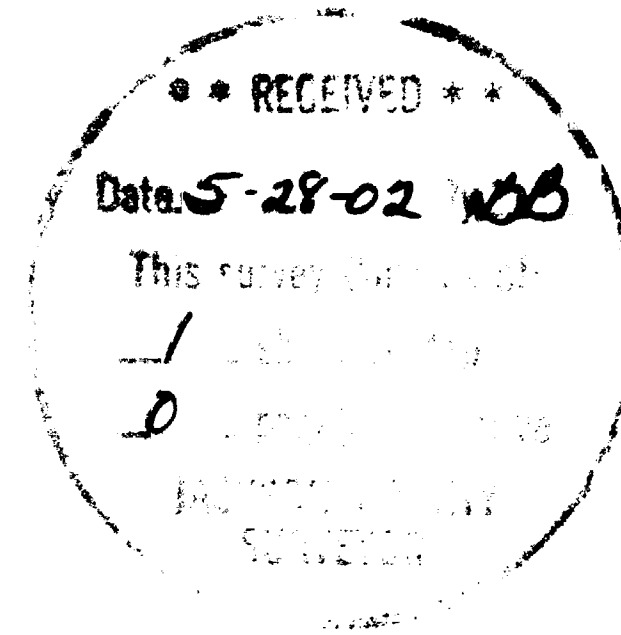

SEC. 36 TOWNSHIP 36 S., R.1 W., W.M.  
SEC. 6 TOWNSHIP 37 S., R.1 W., W.M.

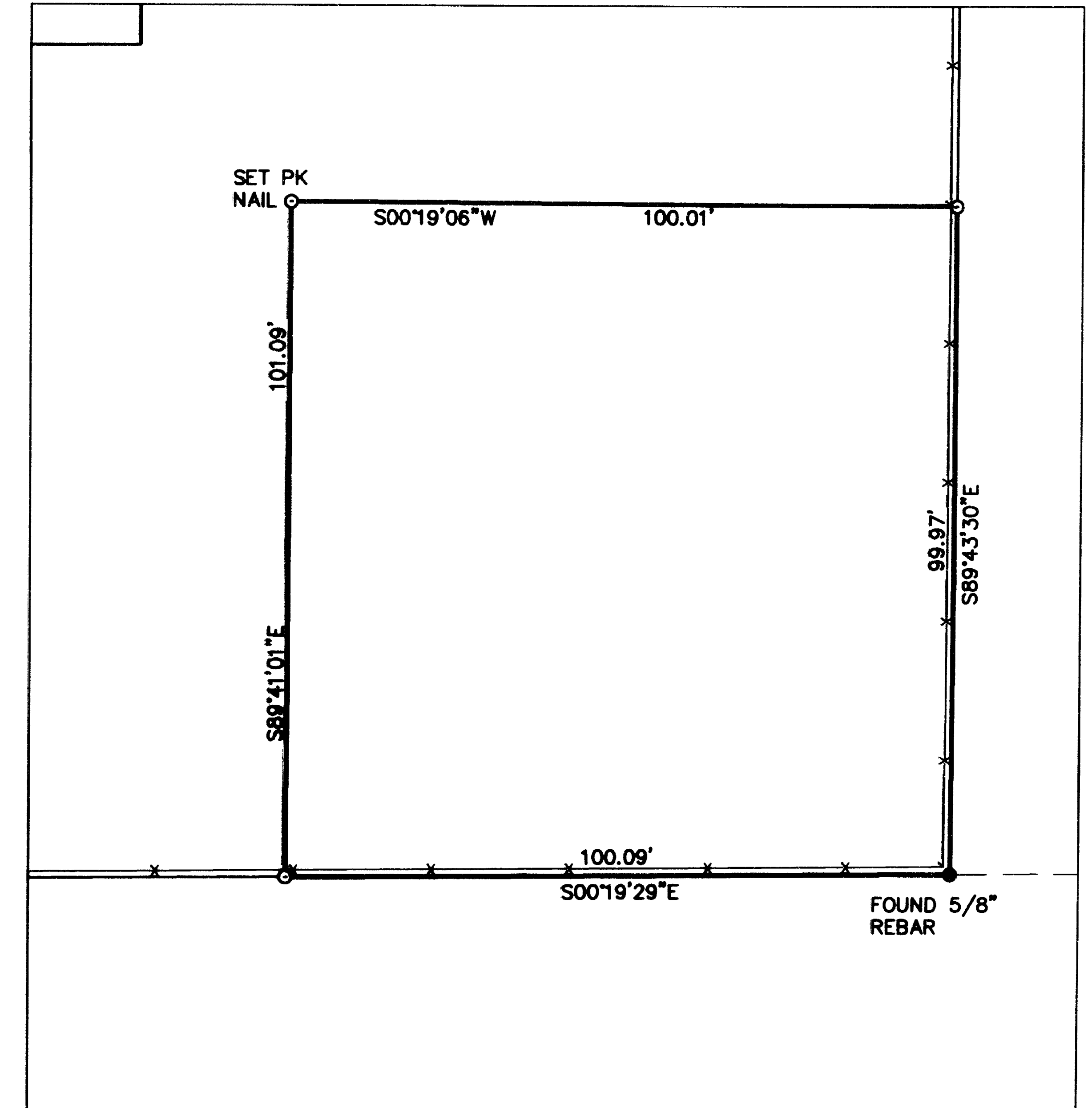

**SITE DETAIL**  
SCALE 1" = 20'

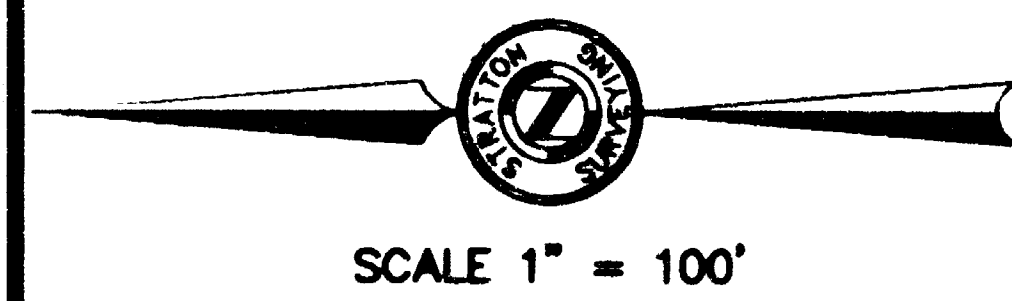

SCALE 1" = 100'

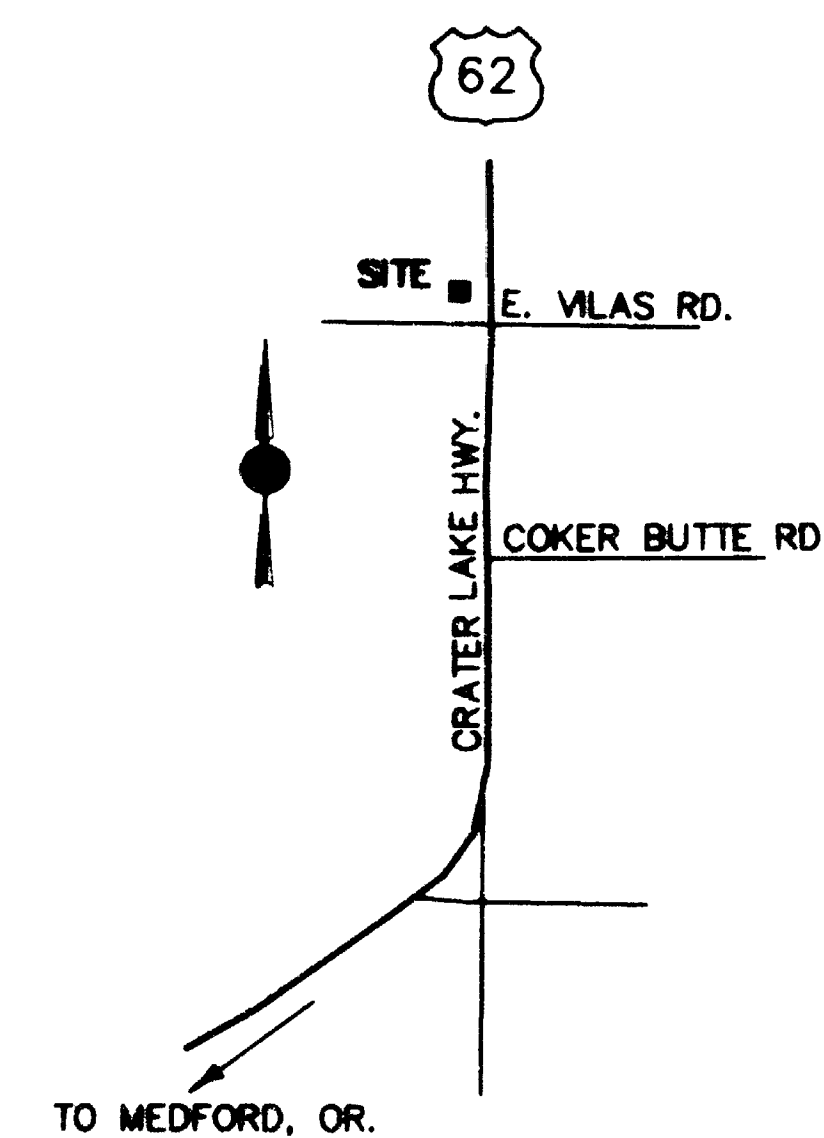

**VICINITY SKETCH**  
NOT TO SCALE

### DESCRIPTION

THAT PORTION OF PARCEL 1 AS SHOWN ON RECORD SURVEY No. 6366, LOCATED IN THE SOUTHEAST QUARTER OF THE SOUTHEAST QUARTER OF SECTION 31, TOWNSHIP 36 SOUTH, RANGE 1 WEST, W.M., JACKSON COUNTY, OREGON; DESCRIBED AS FOLLOWS:

COMMENCING AT THE SOUTHEAST CORNER OF SAID SECTION; THENCE NORTH 00°20'40" WEST ALONG THE EAST LINE OF SAID SECTION 31 A DISTANCE OF 606.00 FEET; THENCE NORTH 89°43'30" WEST PARALLEL TO THE SOUTH LINE OF SAID SECTION A DISTANCE OF 153.56 FEET TO THE WEST RIGHT-OF-WAY LINE OF A PUBLIC ROAD KNOWN AS THE CRATER LAKE HIGHWAY, SAID POINT BEING THE SOUTHEAST CORNER OF PARCEL 1 OF RECORD SURVEY NUMBER 6366, RECORDS OF SAID COUNTY, THENCE CONTINUING NORTH 89°43'30" WEST ALONG THE SOUTH LINE OF SAID PARCEL 1 A DISTANCE OF 508.96 FEET TO THE SOUTHWEST CORNER OF SAID PARCEL 1 AND THE TRUE POINT OF BEGINNING;

THENCE NORTH 00°19'29" WEST ALONG THE WEST LINE OF SAID PARCEL 100.09 FEET; THENCE SOUTH 89°41'01" EAST 101.09 FEET; THENCE SOUTH 00°19'06" WEST 100.01 FEET TO A POINT ON THE SOUTH LINE OF SAID PARCEL; THENCE NORTH 89°43'30" WEST ALONG SAID SOUTH LINE 99.97 FEET TO THE SAID POINT OF BEGINNING.

TOGETHER WITH AND SUBJECT TO EASEMENTS, RESERVATIONS, COVENANTS AND RESTRICTIONS OF RECORD AND IN VIEW.

### SURVEYOR'S NARRATIVE

THE PURPOSE OF THIS SURVEY IS TO ESTABLISH A LEASE BOUNDARY FOR A COMMUNICATION SITE. THIS CERTIFICATE OF SURVEY DOES NOT CREATE A SEPARATE PARCEL.

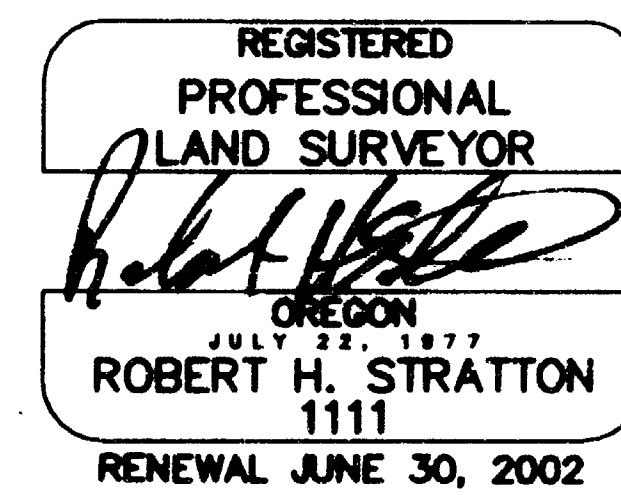

### LEGEND

- = SET 5/8" x 30" REBAR W/ YELLOW PLASTIC CAP MARKED "STRATTON 1111"
- = FOUND AS INDICATED
- (NS) ∅ = NOT FOUND OR SET
- (M) = MEASURED
- (R) = RECORD
- RS# = RECORD SURVEY NO.
- x — = FENCE
- (E) = EXISTING

**BASIS OF BEARING**  
GEODETIC NORTH AS DERIVED BY RTK GPS  
**EQUIPMENT USED**  
A FIVE-SECOND TOTAL STATION  
TRIMBLE RTK GPS

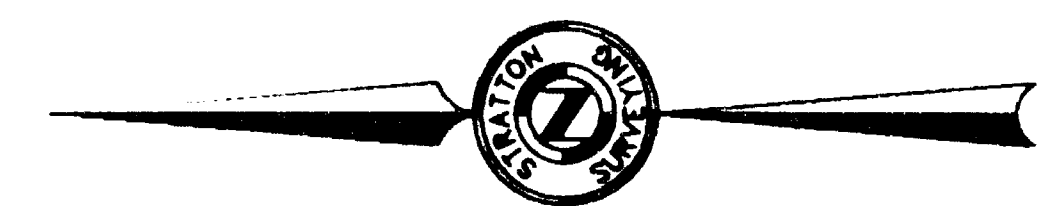

SCALE 1" = 20'



### SURVEY FOR

**U.S. CELLULAR**

### INDEX

1/4	1/4	SEC	T.	R.
		31	36 S	1 W

**STRATTON SURVEYING & MAPPING**  
7525 W. DESCHUTES PL. UNIT 1C  
KENNEWICK, WA 99336  
(509) 735-7364  
FAX: (509) 735-6560  
survey@strattonsurvey.com

3053RS-1.DWG	SHT. 1 OF 1
DATE: 4/18/02	
DRAWN BY: DBE	3053