

1735

1735

Survey for:
 PAUL LARSON, HERMAN EKERSON et. al.
 Located in Sec. 19, T. 37 S., R. 1 W., W.M.
 Medford, Oregon
 By: Mark E. Boyden
 July, 1961

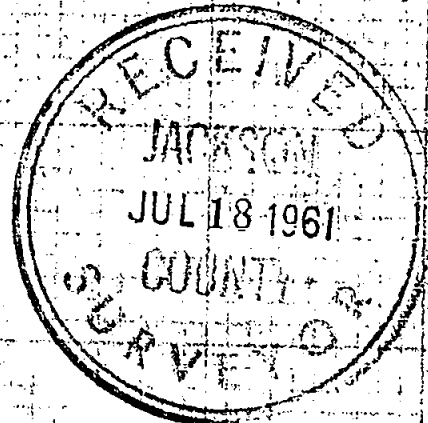
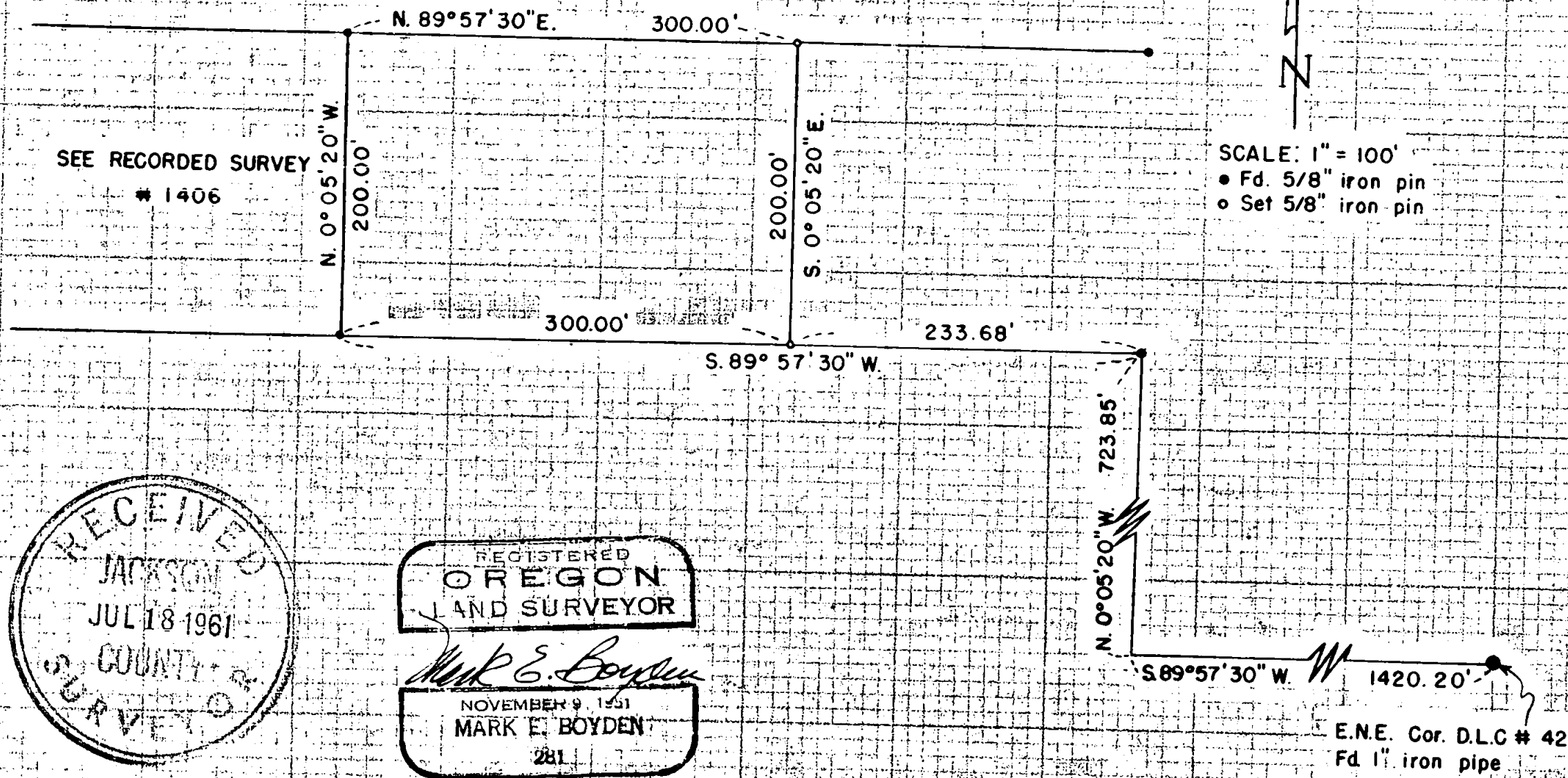

REGISTERED
 OREGON
 LAND SURVEYOR

Mark E. Boyden

NOVEMBER 9 1961
 MARK E. BOYDEN
 281

1735

1735

Survey No. 1735

Survey Narrative to Comply with O.R.S. 209.250

FOR: Paul Larsen, Herman Ekerson et. al.

PURPOSE: To monument and describe a parcel located in Section 19,
T37SR1W, Medford, Oregon

PROCEDURE: Found monuments previously set on Recorded Survey
No. 1406, setting 5/8" iron pins for the Easterly
corners as shown.

July 1961

