

17349

SURVEY NO. 17349

MAP OF SURVEY

FOR  
 JAMES R. AND GLORIA D. WORK  
 3355 OLD STAGE ROAD  
 CENTRAL POINT, OR 97502

LOCATION  
 339 MORTON STREET, ASHLAND, OR 97520  
 A PORTION OF LOTS 1, 2, and 3, BLOCK 56  
 SAXMANS PENNSYLVANIA ADDITION  
 CITY OF ASHLAND, JACKSON COUNTY, OREGON  
 SOUTHEAST QUARTER OF SECTION 9  
 JACKSON COUNTY, OREGON  
 TOWNSHIP 39 SOUTH, RANGE 1 EAST, W.M.

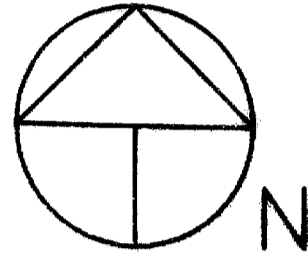

Basis of Bearing: SN 17101

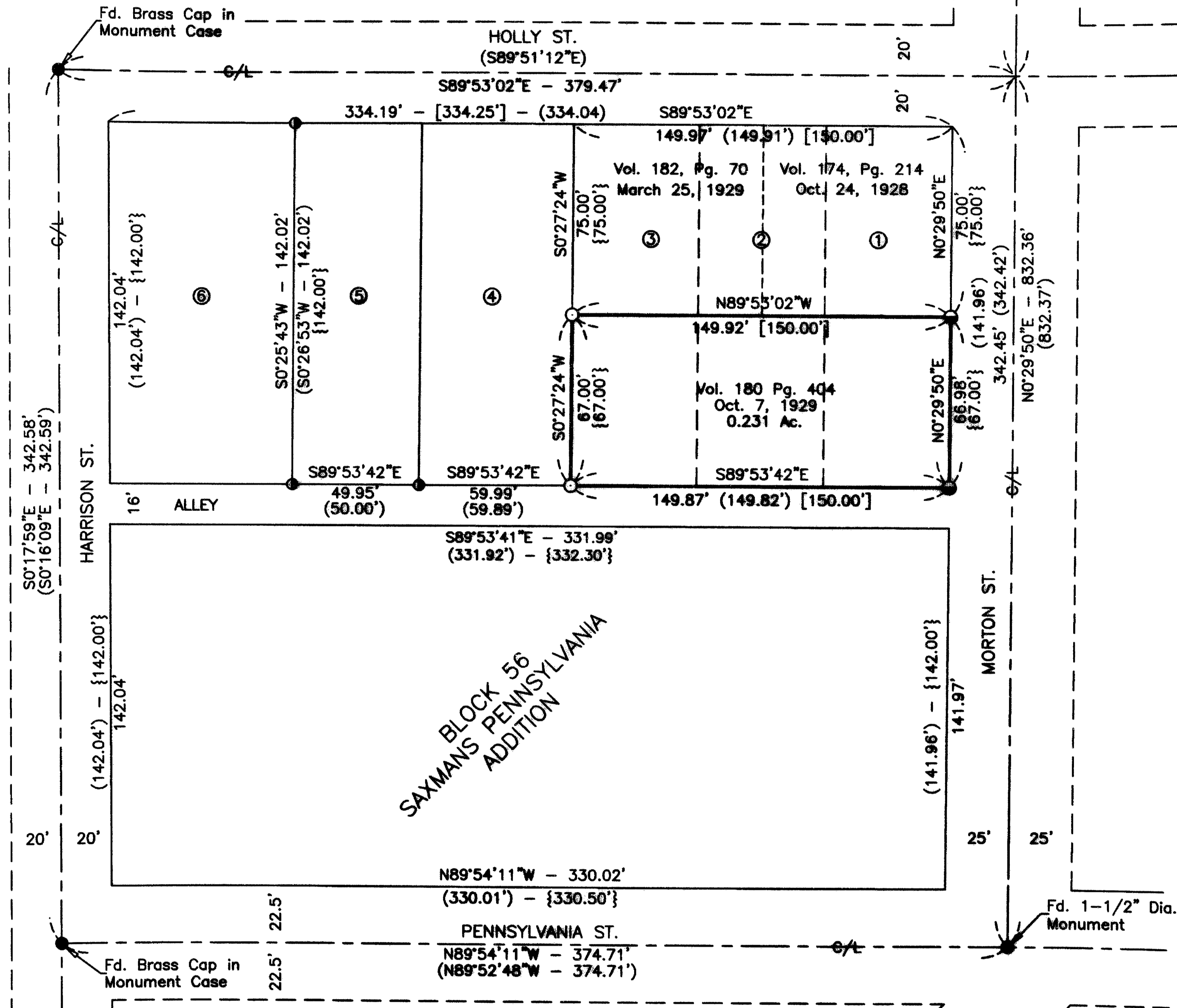
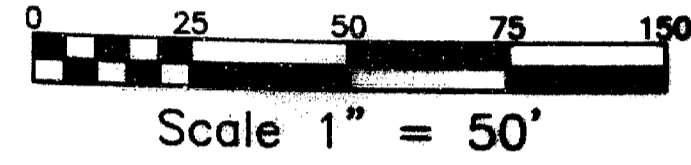

REGISTERED  
 PROFESSIONAL  
 LAND SURVEYOR  
  
 OREGON  
 JULY 30, 1978  
 HAROLD L. CENTER  
 1071  
 Renewal 12/31/03

**SURVEYOR**  
 HAROLD L. CENTER  
 2604 David Lane  
 Medford, OR 97504  
 Phone 541-535-6108  
 Oregon Certificate No. 1071  
 Certificate Renewal Date: 12/31/03  
 39 1E 09 DC T/L 900

**\*\*RECEIVED\*\***  
 Date 5/23/02 By LS  
 This Survey Consists of:  
1 sheet(s) Map  
1 page(s) Narrative  
 JACKSON COUNTY  
 SURVEYOR

- LEGEND**
- Found Monument as noted
  - ① Found 5/8" dia. Iron Pin set LS 2882, SN 17101
  - Set 5/8" dia. X 24" long Iron Pin Marked CENTER + LS 1071
  - Set (cement) 2" dia. Brass Disk in sidewalk Marked CENTER + LS 1071
  - SN Denotes record of survey file number Jackson County Surveyor
  - ( ) Denotes record survey data
  - [ ] Denotes deed record data
  - { } Denotes Plat Record Saxmans Pennsylvania Addition
- Narrative on attached sheet  
 Date of Survey - May 8, 2002

17349

MAP OF SURVEY

FOR  
JAMES R. AND GLORIA D. WORK  
3355 OLD STAGE ROAD  
CENTRAL POINT, OR 97502

LOCATION  
339 MORTON STREET, ASHLAND, OR 97520  
A PORTION OF LOTS 1, 2, and 3, BLOCK 56  
SAXMANS PENNSYLVANIA ADDITION  
CITY OF ASHLAND, JACKSON COUNTY, OREGON  
SOUTHEAST QUARTER OF SECTION 9  
JACKSON COUNTY, OREGON  
TOWNSHIP 39 SOUTH, RANGE 1 EAST, W.M.

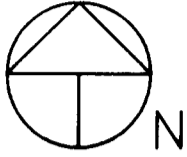

Basis of Bearing: SN 17101

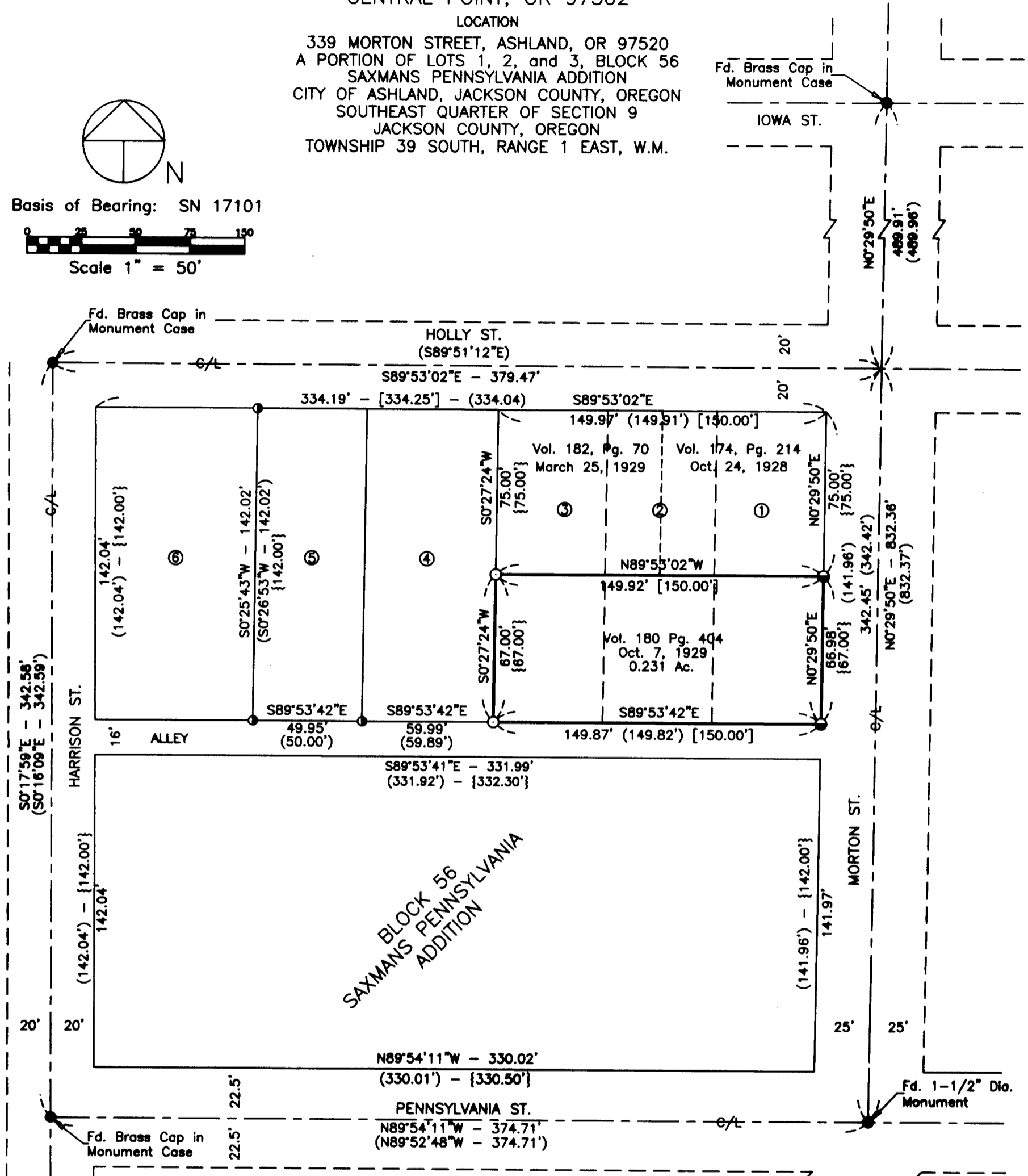
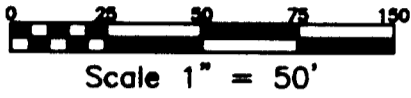

REGISTERED  
PROFESSIONAL  
LAND SURVEYOR  
*Harold L. Center*  
OREGON  
JULY 30, 1978  
HAROLD L. CENTER  
1071  
Renewal 12/31/03

**SURVEYOR**  
HAROLD L. CENTER  
2604 David Lane  
Medford, OR 97504  
Phone 541-535-6108  
Oregon Certificate No. 1071  
Certificate Renewal Date: 12/31/03  
39 1E 09 DC T/L 900

**\*\*RECEIVED\*\***  
Date 5/23/02 By AS  
This Survey Consists of:  
1 sheet(s) Map  
1 page(s) Narrative  
JACKSON COUNTY  
SURVEYOR

- LEGEND**
- Found Monument as noted
  - Found 5/8" dia. Iron Pin set LS 2882, SN 17101
  - Set 5/8" dia. X 24" long Iron Pin Marked CENTER + LS 1071
  - Set (cement) 2" dia. Brass Disk in sidewalk Marked CENTER + LS 1071
  - SN Denotes record of survey file number Jackson County Surveyor
  - ( ) Denotes record survey data
  - [ ] Denotes deed record data
  - { } Denotes Plat Record Saxmans Pennsylvania Addition
- Narrative on attached sheet  
Date of Survey - May 8, 2002