

17347

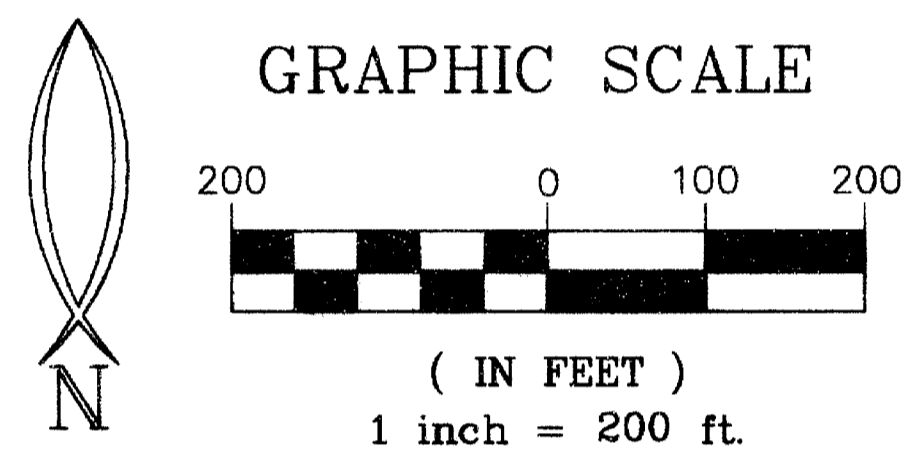

**MAP OF SURVEY  
PROPERTY LINE ADJUSTMENT**  
JACKSON COUNTY PLANNING ACTION 2001-51-PLA  
LOCATED IN  
SE 1/4 of SECTION 36, T36S, R2W, W.M.  
JACKSON COUNTY, OREGON  
MAY 15, 2002

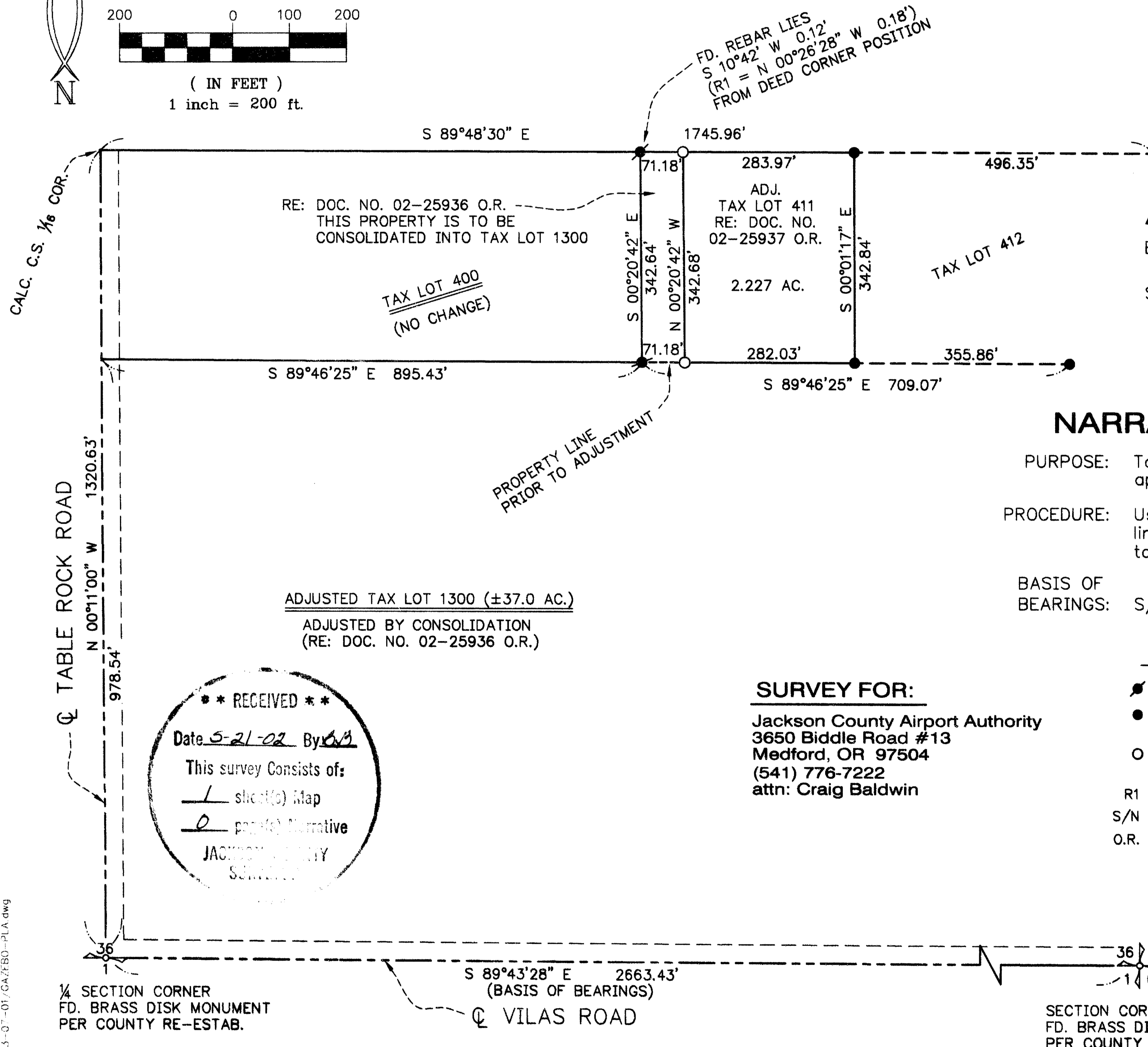

RE: DOC. NO. 02-25936 O.R.  
THIS PROPERTY IS TO BE  
CONSOLIDATED INTO TAX LOT 1300

TAX LOT 400  
(NO CHANGE)

ADJ.  
TAX LOT 411  
RE: DOC. NO.  
02-25937 O.R.

2.227 AC.

TAX LOT 412

ADJUSTED TAX LOT 1300 (±37.0 AC.)  
ADJUSTED BY CONSOLIDATION  
(RE: DOC. NO. 02-25936 O.R.)

**\*\* RECEIVED \*\***  
Date 5-21-02 By [Signature]  
This survey consists of:  
1 sheet(s) Map  
0 page(s) Narrative  
JACKSON COUNTY  
SURVEY

**SURVEY FOR:**  
Jackson County Airport Authority  
3650 Biddle Road #13  
Medford, OR 97504  
(541) 776-7222  
attn: Craig Baldwin

**APPROVAL:**

Examined and approval by the Jackson County Planning & Development

Services this 21 day of May, 2002.

[Signature]  
County Planner

**NARRATIVE:**

**PURPOSE:** To survey and map the property line adjustment (2001-51-PLA) as approved by Jackson County Planning.  
**PROCEDURE:** Used S/N 16630 as a basis for control. Monumented the new property line as directed by our client and prepared legal descriptions accordingly to complete the property line adjustment process.

**BASIS OF BEARINGS:** S/N 16630

**LEGEND**

- = FD. 5/8" IRON REBAR PER S/N 3107
- = FD. 5/8" IRON PIN W/ YELLOW PLASTIC CAP PER S/N 16630
- = SET 5/8" X 24" REBAR & ORANGE PLASTIC CAP STAMPED "HARDEY ENG & ASSOC"
- R1 = S/N 16630
- S/N = FILED SURVEY NO.
- O.R. = OFFICIAL RECORDS, JACKSON COUNTY, OREGON

REGISTERED  
PROFESSIONAL  
LAND SURVEYOR  
[Signature]  
RICHARD L. BATH  
No. 1069  
RENEWS 12/31/03

**Hardey Engineering & Associates, Inc.**  
**HEA**  
ENGINEERING INTEGRITY  
P.O. BOX 1625  
MEDFORD, OREGON 97501-0063  
VOICE: 541-772-6880  
FAX: 541-772-9573  
EMAIL: info@hea-inc.com

423-0-01-CAZ/BD-PLA.dwg

36-2W-36D, Tax Lots 411 & 1300

17347