

621

Survey for:
WARREN GUTCHES
Located in D.L.C. #53
Sec. 10, T.37S., R.2W., W.M.
By: Mark E. Boyden
July, 1961

1734

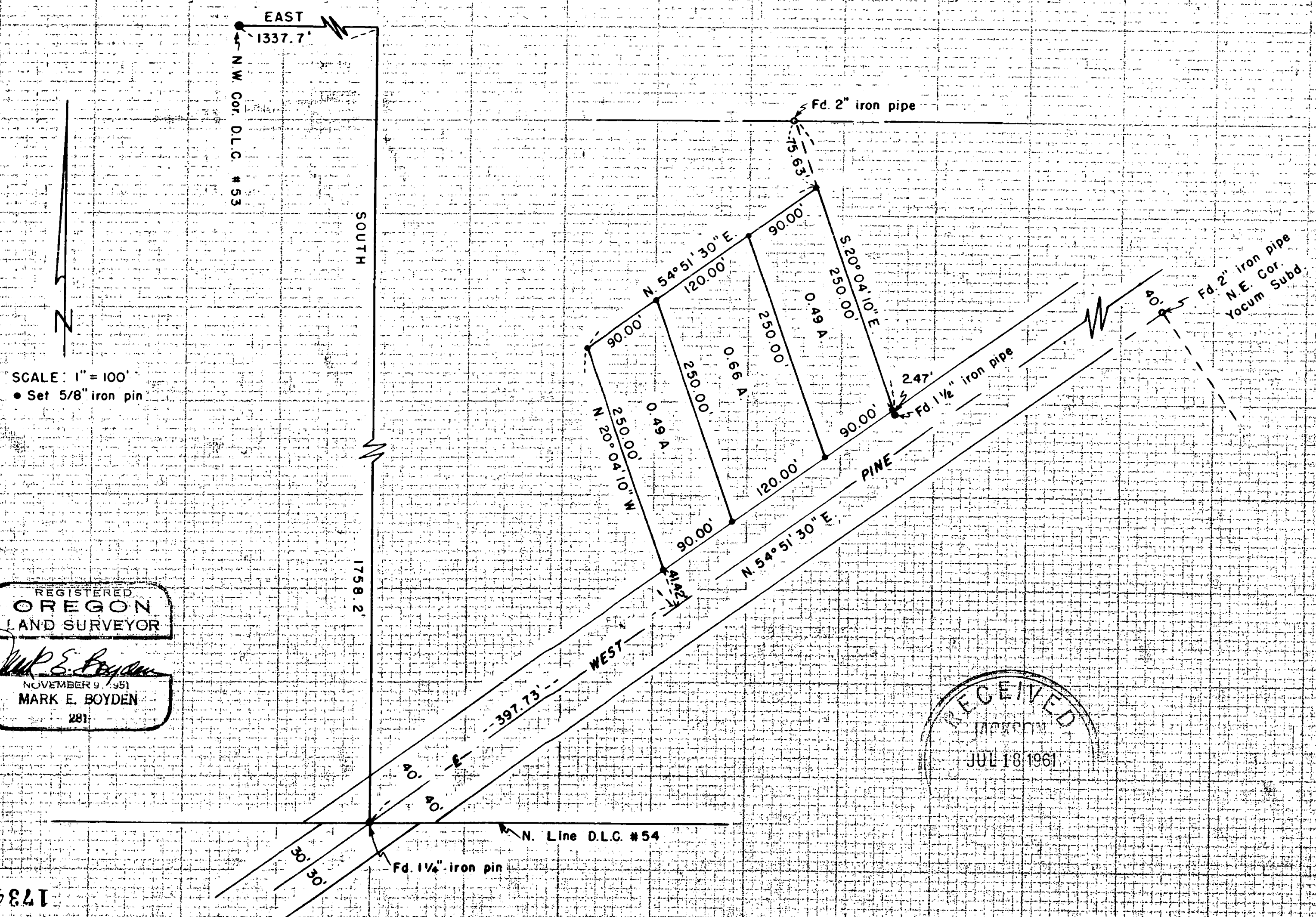

SCALE: 1" = 100'
• Set 5/8" iron pin

REGISTERED
OREGON
LAND SURVEYOR

Mark E. Boyden
NOVEMBER 9, 1951
MARK E. BOYDEN
281

RECEIVED
JUL 18 1961

1734

1734

Survey Narrative to Comply with O.R.S. 209.250

FOR: Warren Gutches
P.O. Box 908
Central Point, Oregon

PURPOSE: To monument and describe three parcels within the Gutches contract ownership as described in Jackson County Title Company Policy #74832, being located in DLC #53, Section 10, T37SR2W.

PROCEDURE:

Found the 1½" iron pin set for the intersection of the North boundary of DLC #54 with the centerline of West Pine Street as established on the County Road Survey of 1951. A tie was then run to points found on Recorded Survey No. 354 to establish a tie to the Northwest corner of DLC #53. Also found iron pipes to control the East line of the subject property as set by Mr. H. C. Ingle for the original partitionment survey of the Dodson property.

From these controls, monumented the parcels as shown, using the bearing of North 54° 51' 30" East for the centerline of Pine Street as used on many previous surveys in this area.

July 1961

