

17335

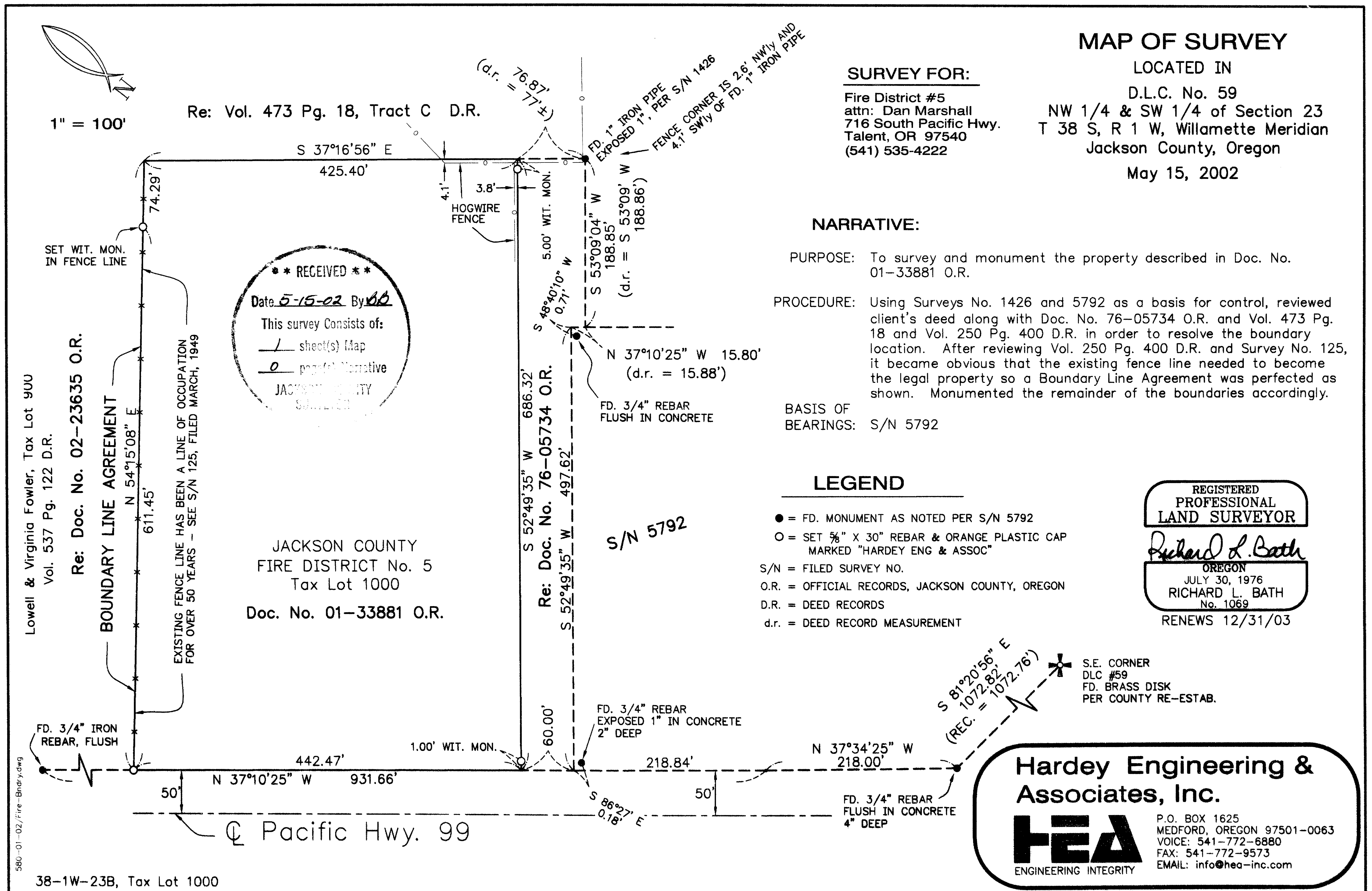

MAP OF SURVEY
LOCATED IN
D.L.C. No. 59
NW 1/4 & SW 1/4 of Section 23
T 38 S, R 1 W, Willamette Meridian
Jackson County, Oregon
May 15, 2002

SURVEY FOR:
Fire District #5
attn: Dan Marshall
716 South Pacific Hwy.
Talent, OR 97540
(541) 535-4222

NARRATIVE:

PURPOSE: To survey and monument the property described in Doc. No. 01-33881 O.R.

PROCEDURE: Using Surveys No. 1426 and 5792 as a basis for control, reviewed client's deed along with Doc. No. 76-05734 O.R. and Vol. 473 Pg. 18 and Vol. 250 Pg. 400 D.R. in order to resolve the boundary location. After reviewing Vol. 250 Pg. 400 D.R. and Survey No. 125, it became obvious that the existing fence line needed to become the legal property so a Boundary Line Agreement was perfected as shown. Monumented the remainder of the boundaries accordingly.

BASIS OF BEARINGS: S/N 5792

LEGEND

- = FD. MONUMENT AS NOTED PER S/N 5792
- = SET 5/8" X 30" REBAR & ORANGE PLASTIC CAP MARKED "HARDEY ENG & ASSOC"
- S/N = FILED SURVEY NO.
- O.R. = OFFICIAL RECORDS, JACKSON COUNTY, OREGON
- D.R. = DEED RECORDS
- d.r. = DEED RECORD MEASUREMENT

REGISTERED
PROFESSIONAL
LAND SURVEYOR
Richard L. Bath
OREGON
JULY 30, 1976
RICHARD L. BATH
No. 1069
RENEWS 12/31/03

Hardey Engineering & Associates, Inc.

HEA
ENGINEERING INTEGRITY

P.O. BOX 1625
MEDFORD, OREGON 97501-0063
VOICE: 541-772-6880
FAX: 541-772-9573
EMAIL: info@hea-inc.com

17335