

**MODOC ROAD RIGHT OF WAY ACQUISITIONS**

(TABLE ROCK ROAD TO 0.8 MILES NORTHERLY)

LOCATED IN THE EAST 1/2 OF SECTION 11 AND THE N.W. 1/4 OF SECTION 12,  
TOWNSHIP 36 SOUTH, RANGE 2 WEST, WILLAMETTE MERIDIAN

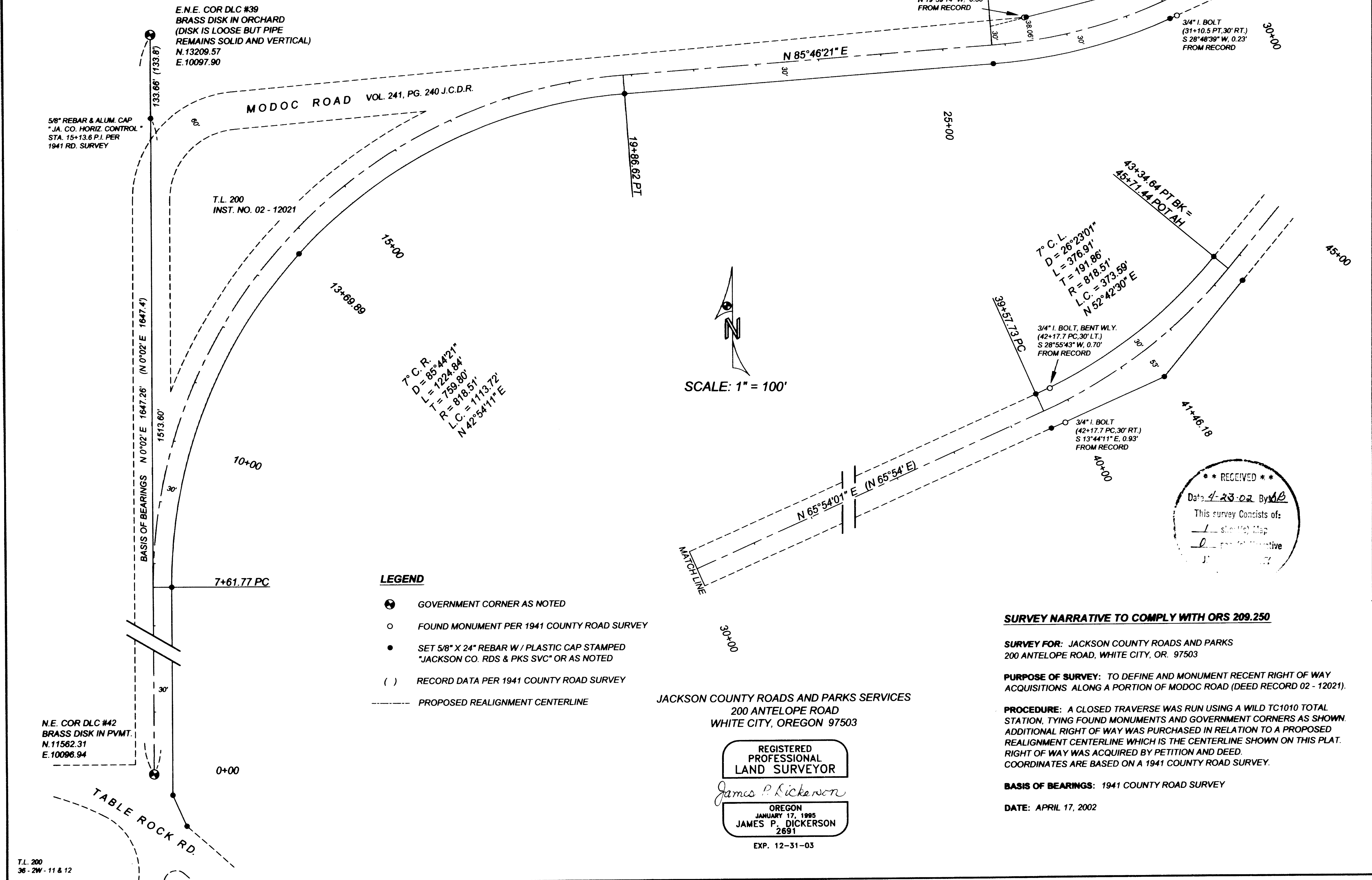

- LEGEND**
- GOVERNMENT CORNER AS NOTED
  - FOUND MONUMENT PER 1941 COUNTY ROAD SURVEY
  - SET 5/8" X 24" REBAR W / PLASTIC CAP STAMPED "JACKSON CO. RDS & PKS SVC" OR AS NOTED
  - ( ) RECORD DATA PER 1941 COUNTY ROAD SURVEY
  - PROPOSED REALIGNMENT CENTERLINE

SCALE: 1" = 100'

JACKSON COUNTY ROADS AND PARKS SERVICES  
200 ANTELOPE ROAD  
WHITE CITY, OREGON 97503

REGISTERED PROFESSIONAL LAND SURVEYOR  
*James P. Dickerson*  
OREGON  
JANUARY 17, 1995  
JAMES P. DICKERSON  
2691  
EXP. 12-31-03

**SURVEY NARRATIVE TO COMPLY WITH ORS 209.250**

**SURVEY FOR:** JACKSON COUNTY ROADS AND PARKS  
200 ANTELOPE ROAD, WHITE CITY, OR. 97503

**PURPOSE OF SURVEY:** TO DEFINE AND MONUMENT RECENT RIGHT OF WAY ACQUISITIONS ALONG A PORTION OF MODOC ROAD (DEED RECORD 02 - 12021).

**PROCEDURE:** A CLOSED TRAVERSE WAS RUN USING A WILD TC1010 TOTAL STATION. TYING FOUND MONUMENTS AND GOVERNMENT CORNERS AS SHOWN. ADDITIONAL RIGHT OF WAY WAS PURCHASED IN RELATION TO A PROPOSED REALIGNMENT CENTERLINE WHICH IS THE CENTERLINE SHOWN ON THIS PLAT. RIGHT OF WAY WAS ACQUIRED BY PETITION AND DEED. COORDINATES ARE BASED ON A 1941 COUNTY ROAD SURVEY.

**BASIS OF BEARINGS:** 1941 COUNTY ROAD SURVEY

**DATE:** APRIL 17, 2002

RECEIVED  
Date 4-23-02 By MB  
This survey consists of:  
1 sheet map  
1 report narrative

T.L. 200  
36 - 2W - 11 & 12