



MAP OF SURVEY PROPERTY LINE ADJUSTMENT FOR HARRY BELAU

LOCATED IN
SE 1/4 SECTION 31 T37S, R2W, WM
CITY OF JACKSONVILLE, OREGON

SURVEY BY: LR SMITH
7050 HWY 140
EAGLE POINT, OR
1-541-828-2508

N89°47'33"W
971.54'

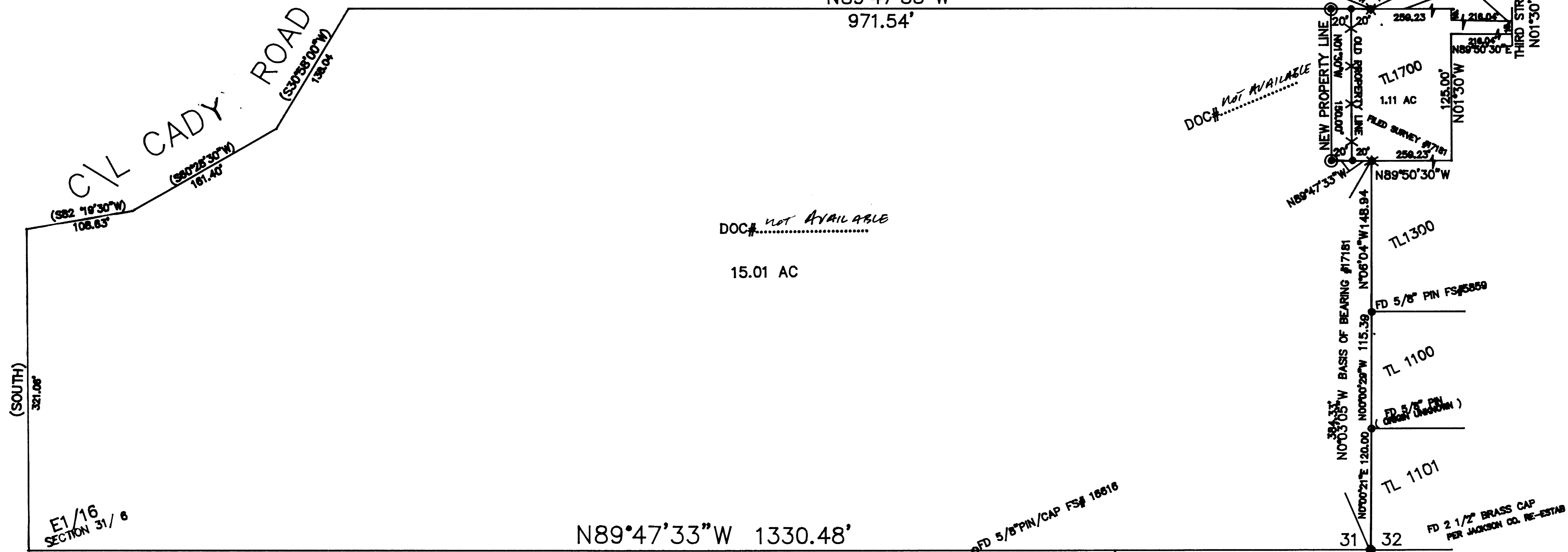
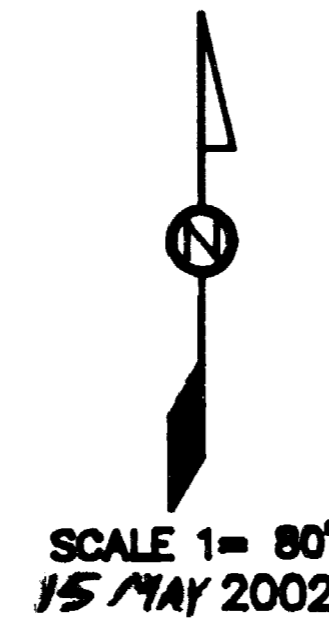

DOC# *not available*
15.01 AC

N89°47'33"W 1330.48'
PETRETTO ESTATES SUBDIVISION
FILED SURVEY #16616

PROPERTY LINE ADJUSTMENT APPROVAL:
[Signature]
CITY OF JACKSONVILLE PLANNER

LEGEND:

- ⊙ = SET 5/8"X24" IRON PIN / CAP LS2011
- ⊗ = FOUND PIN / CAP FILED SURVEY #17181
- () = DEED RECORD
- FS# = FILED SURVEY
- = FOUND PIN / CAP FILED SURVEY #17263

T37SR2WS31TL4000
(31D)

REGISTERED
PROFESSIONAL
LAND SURVEYOR
[Signature]
OREGON
MAY 14, 1993
LLOYD R. SMITH
2011
Exp 6/30/02