

SURVEY FOR:

TED & DAWNA MCGILL
4286 PIONEER ROAD
MEDFORD, OR 97501

SURVEY BY:

L.J. Friar & Associates, P.C.
Consulting Land Surveyors
816 West Eighth Street
Medford, Oregon 97501
Phone: (541) 772-2782

MAP OF SURVEY
PROPERTY LINE ADJUSTMENT
Located in the Northeast one-quarter of Section 18,
Township 38 South, Range 1 West, Willamette Meridian
File No. 2001-31-PLA Jackson County, Oregon

LEGEND:

- ⊙ = FD. COUNTY SURVEYOR'S BRASS CAPPED MONUMENT & ACCESSORIES.
- = FD. 1/2" IRON ROD PER FS1718 OR AS NOTED.
- = FD. 5/8" IRON PIN W/ PLASTIC CAP MKD. R.BATH LS1069 PER FS14343.
- ✱ = FD. 5/8" IRON PIN PER FS7867.
- ✱ = FD. 5/8" IRON PIN W/ PLASTIC CAP MKD. L.J. FRIAR & ASSOC. PER FS15438.
- = SET 5/8" x 24" IRON PIN W/ PLASTIC CAP MKD. L.J. FRIAR & ASSOC.
- () = RECORD DATA AS SHOWN.
- DR = DEED RECORD.
- JCDR = JACKSON COUNTY DEED RECORDS.
- FS = FILED SURVEY #.
- C1 L1 = SEE COURSE DATA TABLE.

BASIS OF BEARINGS: SURVEY NO. 1718 AS SHOWN HEREON.

DATE: APRIL 23, 2001 UNIT OF MEASUREMENT: FEET SCALE: 1" = 100'

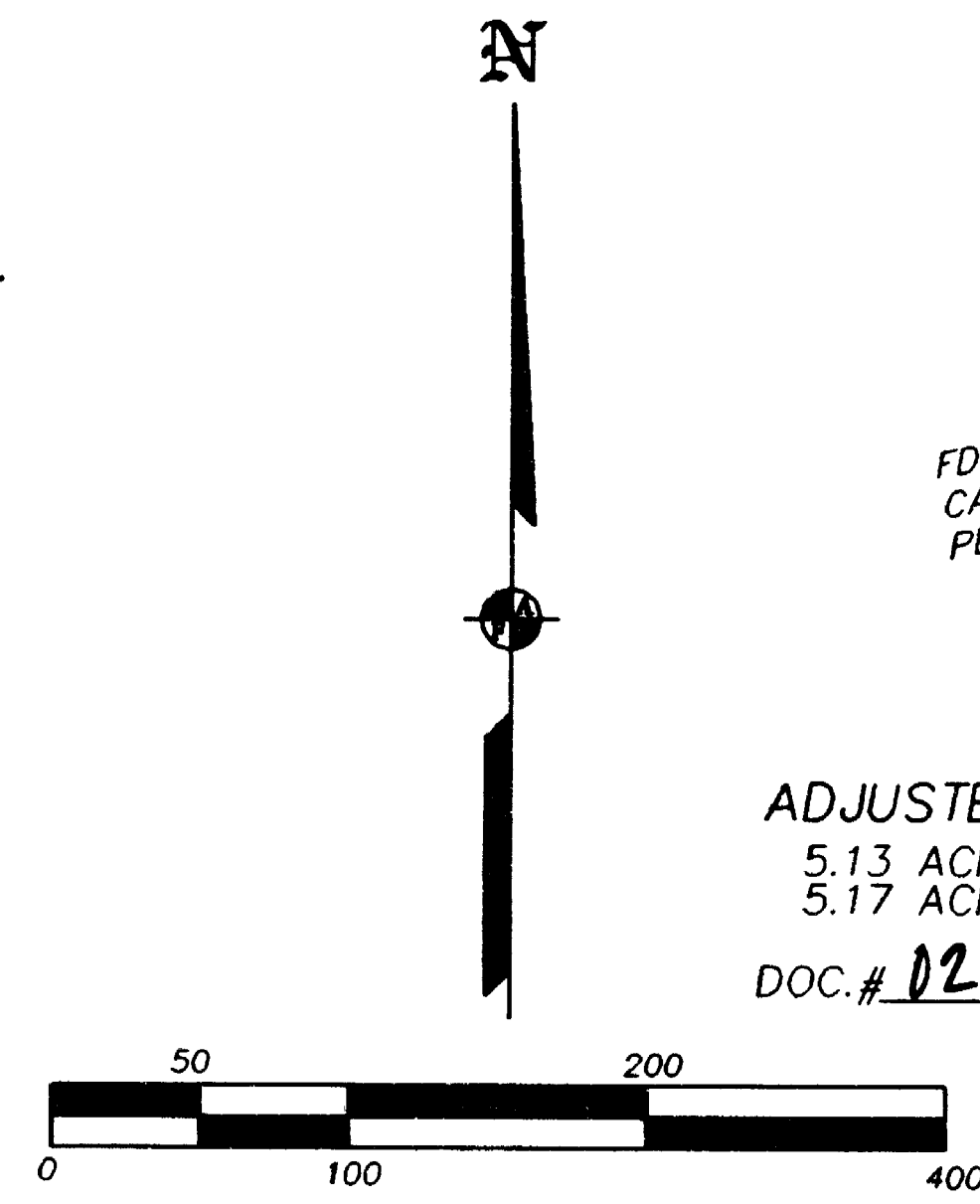

SURVEY NARRATIVE TO COMPLY WITH O.R.S. 209.250

PURPOSE: To survey and monument certain corners, mark certain lines of the client's property and monument the Adjusted Property Lines as requested. See Planning File 2001-31-PLA.

PROCEDURE: From existing control established by this office during FS15438 & set pins at the locations specified by the client and prepared legal descriptions to complete the Adjustment.

***** PLANNING APPROVAL *****

EXAMINED AND APPROVED by the Jackson County Department of Planning and Development. (File 2001-31-PLA)

By: Sandy Mathewson Date: 9-27-01

COURSE DATA TABLE

| NUM | DELTA | ARC | RADIUS | BEARING | DISTANCE |
|-----|-----------|--------|--------|-------------|----------|
| C1 | 29°09'00" | 40.49 | 79.59 | S49°04'43"E | 40.06 |
| C2 | 8°22'00" | 36.72 | 251.48 | S67°50'13"E | 36.69 |
| C3 | 2°47'59" | 12.05 | 246.48 | S73°25'13"E | 12.04 |
| C4 | 12°19'00" | 52.98 | 246.48 | S80°58'43"E | 52.88 |
| C5 | 8°07'00" | 86.84 | 613.00 | N83°04'43"W | 86.77 |
| C6 | 26°38'00" | 107.37 | 230.99 | N65°42'13"W | 106.41 |
| C7 | 24°43'36" | 99.69 | 230.99 | N66°39'25"W | 98.92 |
| C8 | 1°54'23" | 7.69 | 230.99 | N53°20'25"W | 7.69 |

COURSE DATA TABLE

| NUM | DISTANCE | BEARING |
|-----|----------|-------------|
| L1 | 97.25 | S67°39'33"E |
| L2 | 134.66 | S85°29'35"E |
| L3 | 100.00 | S80°38'55"E |
| L4 | 71.36 | S68°25'50"E |
| L5 | 75.83 | N37°08'16"E |
| L6 | 94.26 | S89°06'08"E |
| L7 | 23.71 | S014°3'02"W |
| L8 | 72.99 | N34°30'13"W |
| L9 | 20.20 | N63°39'13"W |
| L10 | 5.00 | N17°58'47"E |
| L11 | 86.90 | S74°49'13"E |
| L12 | 30.30 | N87°08'13"W |
| L13 | 72.40 | N79°01'13"W |
| L14 | 7.31 | N52°23'13"W |

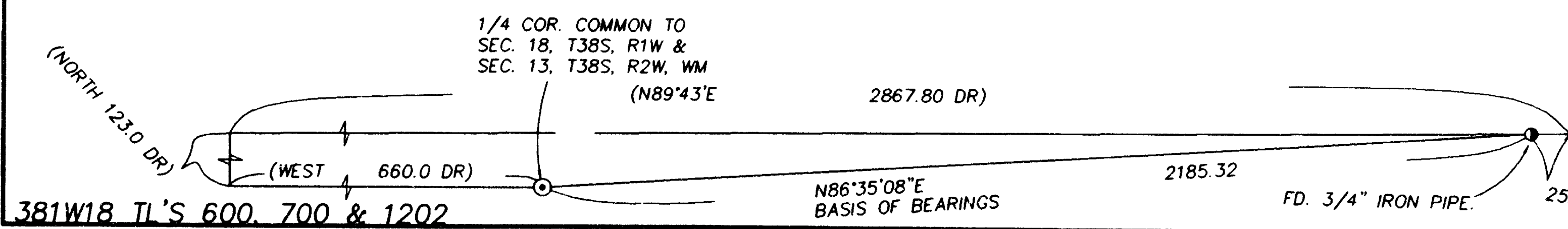
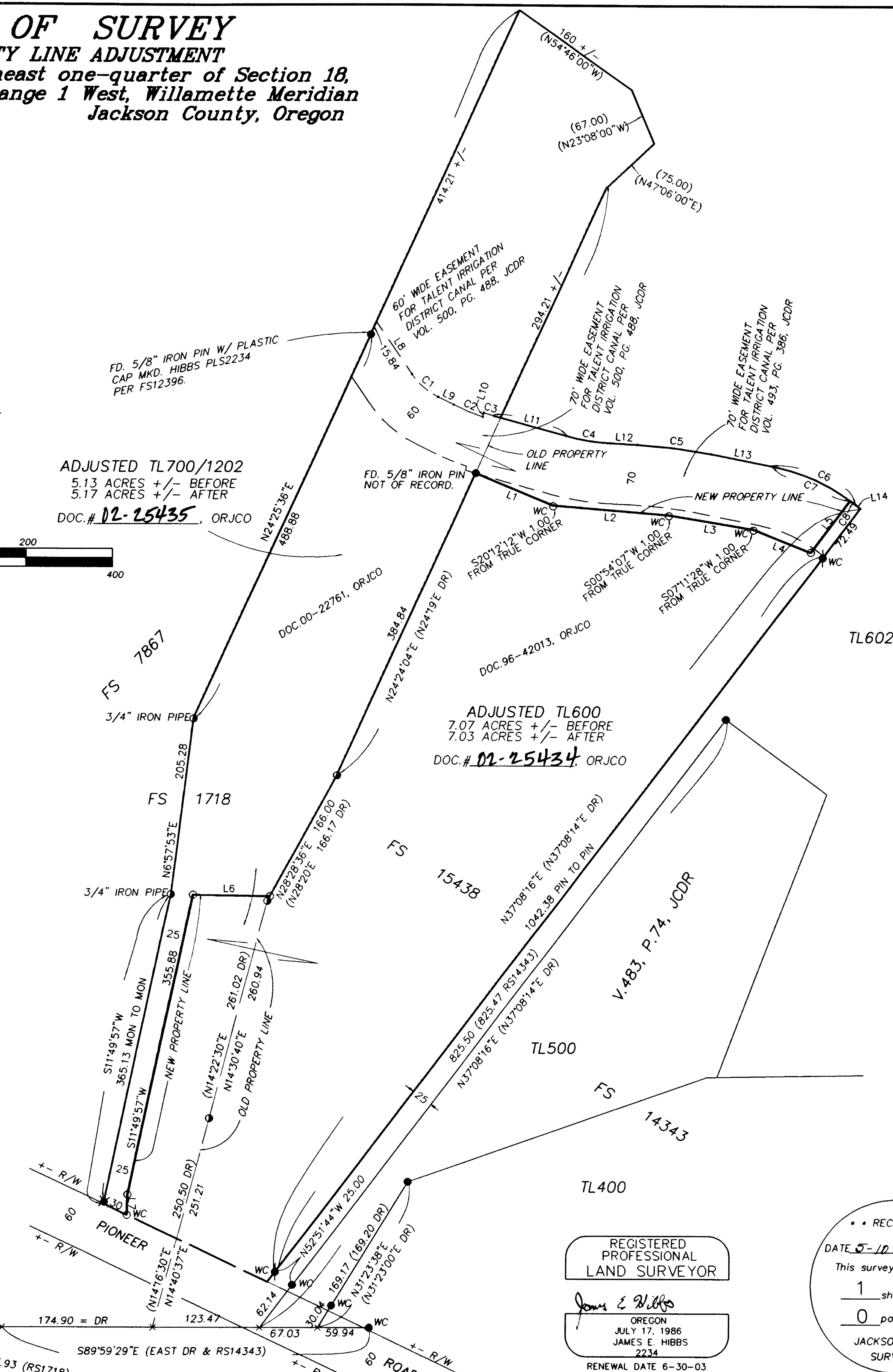

REGISTERED PROFESSIONAL LAND SURVEYOR
James E. Wilko
OREGON
JULY 17, 1986
JAMES E. HIBBS
2234
RENEWAL DATE 6-30-03

• • RECEIVED • •
DATE 5-10-02 BY OC
This survey consists of:
1 sheet(s) Map
0 page(s) Narrative
JACKSON COUNTY SURVEYOR