

MAP OF SURVEY  
FOR  
TERRY SULLIVAN

LOCATED IN:  
THE S.E. 1/4 OF SEC. 34, T.38S., R.1W., W.M.,  
JACKSON COUNTY, OREGON

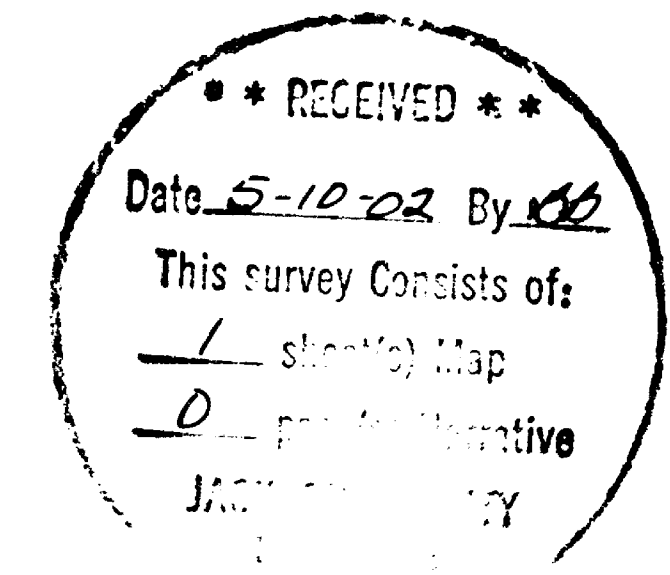

N.W. COR. DLC 67  
FD. 3" BRASS CAP  
IN MON. CASE (10" DEEP)  
PER JACKSON COUNTY  
SURVEYOR RE-ESTAB.

SURVEY NARRATIVE TO COMPLY WITH PARAGRAPH 209.250  
OREGON REVISED STATUTES

**PURPOSE:** TO SURVEY AND MONUMENT THAT TRACT OF LAND DESCRIBED  
IN INSTRUMENT NO. 00-39454, OF THE OFFICIAL RECORDS  
OF JACKSON COUNTY, OREGON.

**PROCEDURE:** THE PROPERTY BEING SURVEYED WAS ORIGINALLY CREATED  
AS PARCEL NO. 2 OF A MAJOR LAND PARTITION IN 1975  
AND WAS FILED AS SURVEY NO. 6121 IN THE OFFICE OF  
THE JACKSON COUNTY SURVEYOR. THE WEST BOUNDARY  
OF PARCEL NO. 2 WAS LATER ADJUSTED TO INCLUDE A  
60.00 FOOT WIDE STRIP OF LAND. THERE IS NO EVIDENCE  
THAT THIS ADJUSTMENT WAS EVER SURVEYED.

THE 4 CORNERS OF THE ORIGINAL PARCEL 2 WERE LOCATED,  
AS WELL AS THE NORTHWEST CORNER OF D.L.C. NO. 67  
AND A 5/8" REBAR SET BY SURVEYOR ROBERT NEATHAMER,  
PER SURVEY NO. 15801. THE FOUND MONUMENTS WERE TIED  
BY RANDOM TRAVERSE AND MONUMENTS PER SURVEY NO. 6121  
WERE HELD FOR CONTROL. THE LOCATION OF THE 60.00 FOOT  
STRIP OF LAND WAS COMPUTED AND MONUMENTS WERE SET  
AS SHOWN.

EQUIPMENT USED: LEICA T-1600 TOTAL STATION.

HOFFBUHR & ASSOCIATES, INC.  
3155 ALAMEDA STREET, SUITE 201  
MEDFORD, OREGON 97504  
(541)779-4641

BY: DARRELL L. HUCK PLS No. 2023  
SCALE: 1 Inch = 100' MAY 6, 2002  
BASIS OF BEARING: SURVEY NO. 6121

- = Set 5/8"x24" iron reinforcing pin with plastic cap stamped "D. Huck LS 2023".
- = Found 5/8" iron pin per S/N 6121 unless noted otherwise
- ⊙ = Found brass cap monument
- S/N = Survey Number
- O.R.J.CO.OR. = Official Records Jackson County, Oregon

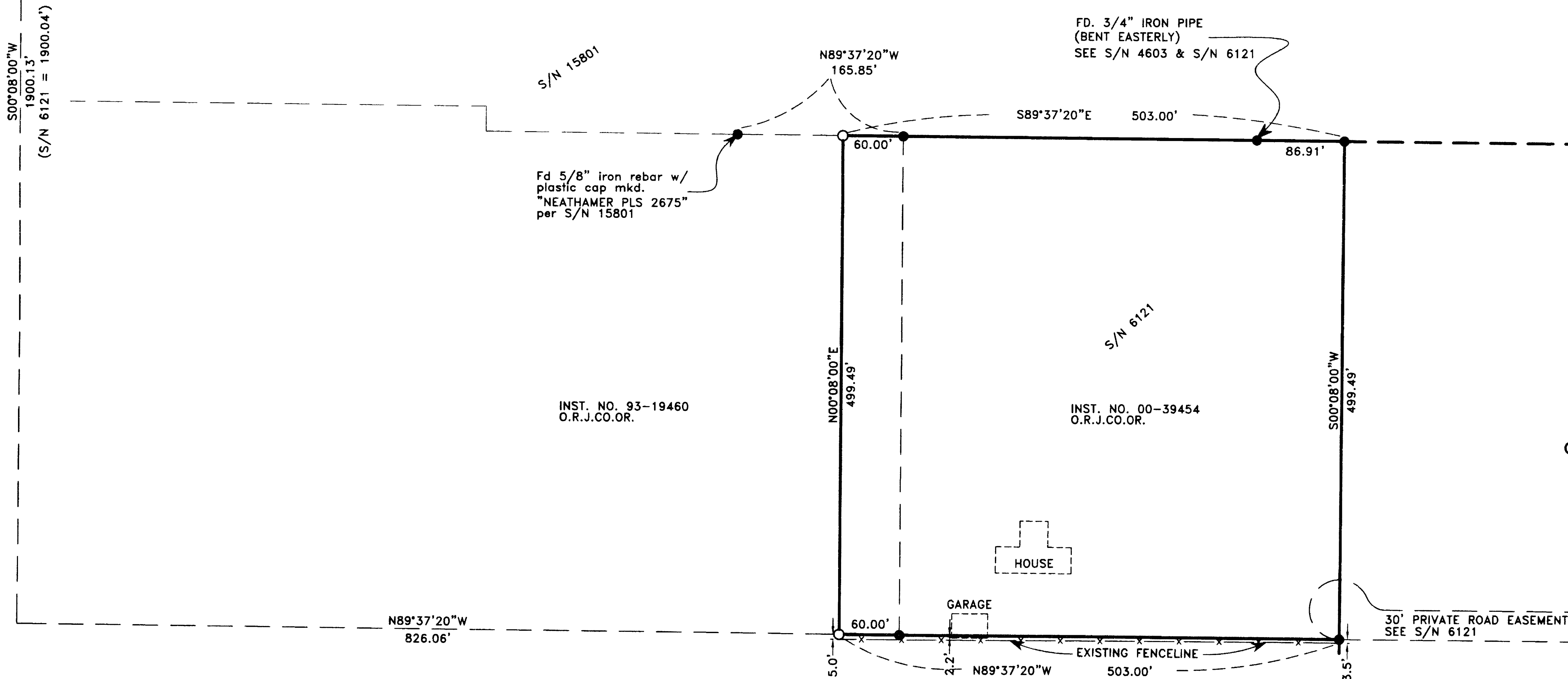

REGISTERED  
PROFESSIONAL  
LAND SURVEYOR

*Darrell L. Huck*  
OREGON  
FEBRUARY 4, 1983  
DARRELL L. HUCK  
2023

Expires 6/30/2003 (02056MOS.DWG)