

17322

# MAP OF SURVEY PROPERTY LINE ADJUSTMENT FOR BOISE CORPORATION

LOCATED IN  
NE 1/4 SECTION 32, T32S, R3E W.M.  
JACKSON CO. OR.  
SURVEY BY: LR SMITH  
7000 HWY 140  
ORANGE PARK, OR.  
503-885-2888

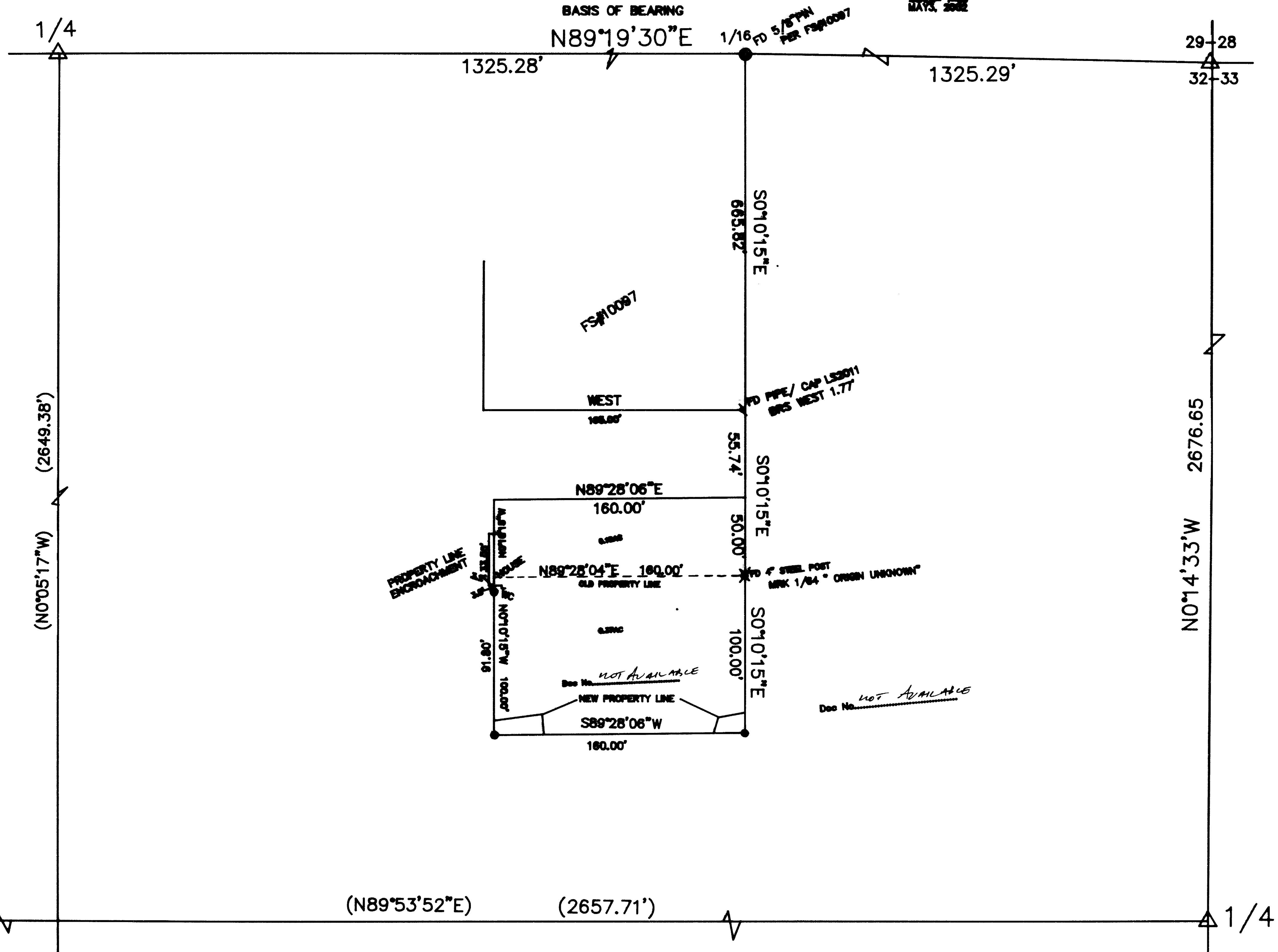
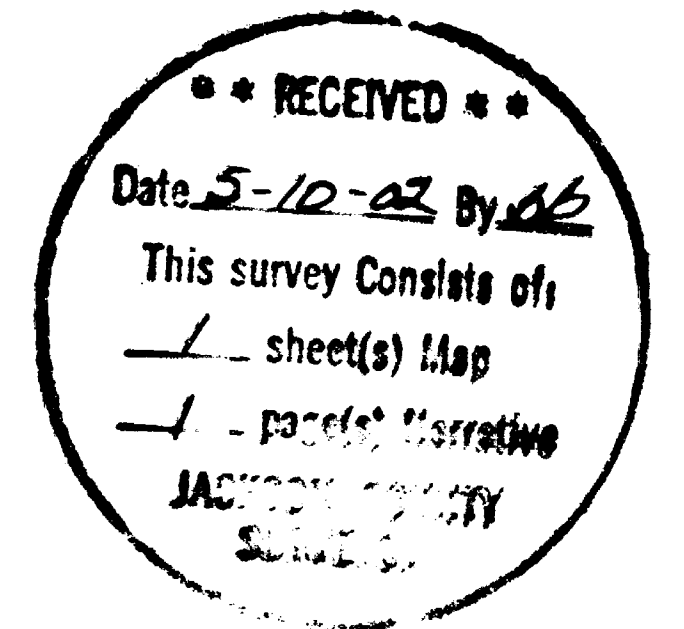
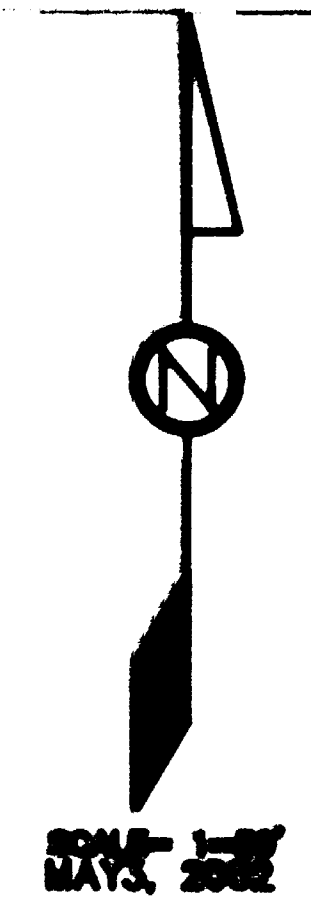

## LEGEND

- △ FOUND JACKSON CO BRASS CAP
- ⊗ BRASS CAP PER FILED SURVEY #15792
- SET 5/8" X 24" IRON PIN\CAP LS2011
- FS FILED SURVEY AT COUNTY SURVEY OFFICE
- WC WITNESS CORNER
- ( ) RECORD PER SURVEY #15792

PROPERTY LINE ADJUSTMENT APPROVAL

*Don J...  
JACKSON COUNTY PLANNER  
Planner II*

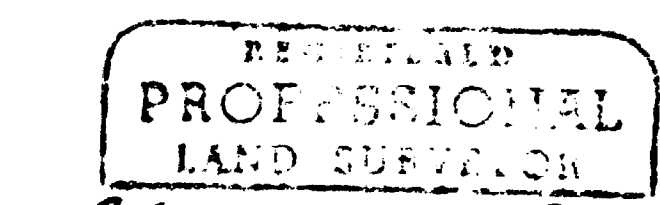

*Lloyd R. Smith*

Exp 6/30/02

32S 3E 32AB TL700

17322

# MAP OF SURVEY PROPERTY LINE ADJUSTMENT FOR BOISE CORPORATION

LOCATED IN  
NE 1/4 SECTION 32, T32S, R3E W.M.  
JACKSON CO. OR.  
SURVEY BY: LR SMITH  
7080 HWY 140  
EAGLE POINT, OR.  
541-888-2888

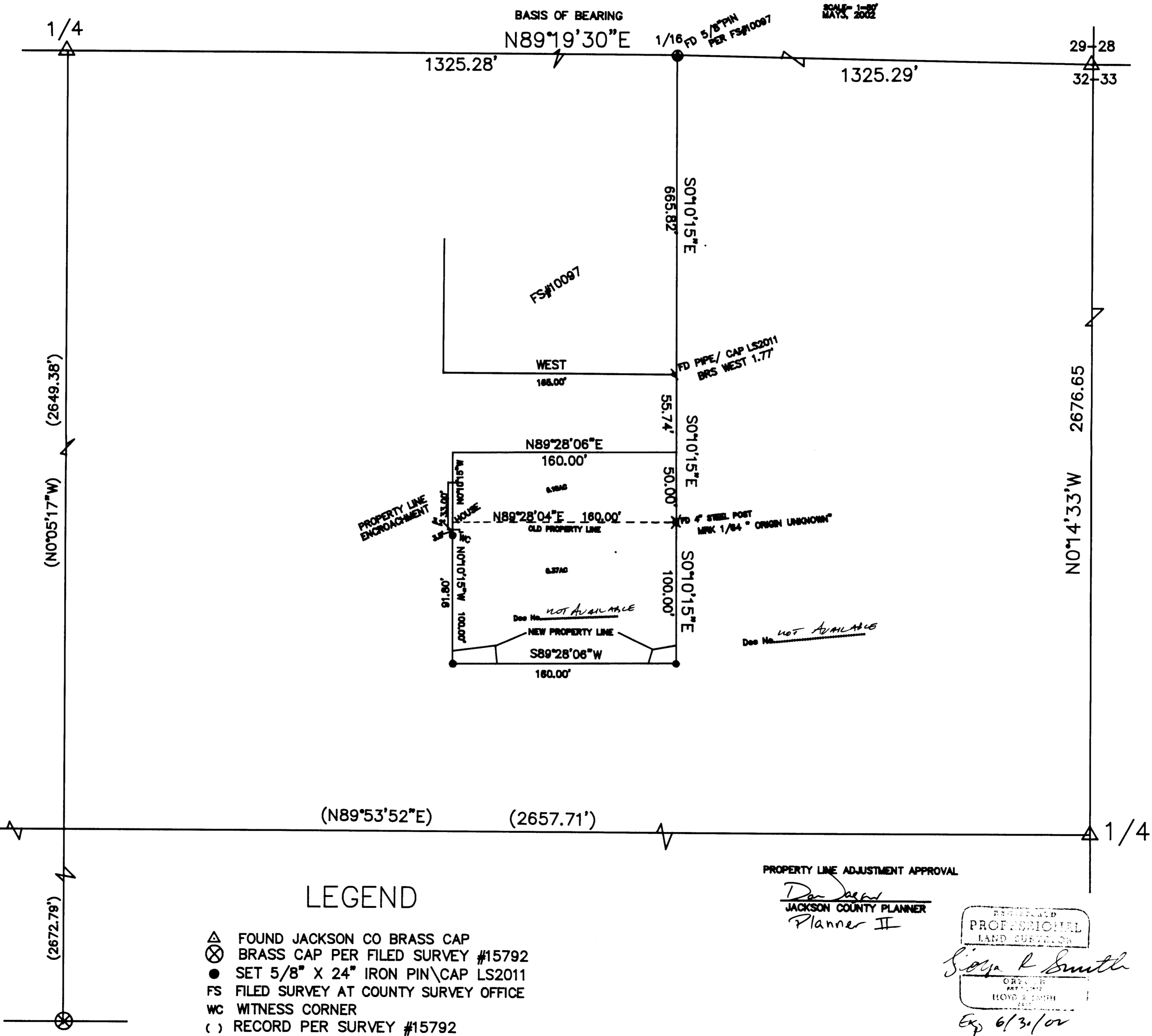
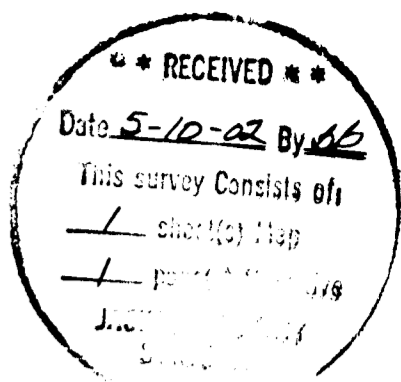
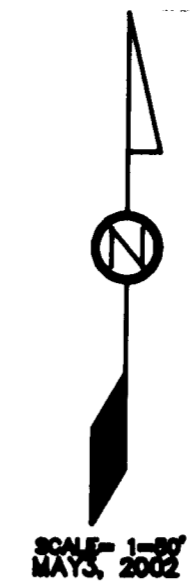

## LEGEND

- △ FOUND JACKSON CO BRASS CAP
- ⊗ BRASS CAP PER FILED SURVEY #15792
- SET 5/8" X 24" IRON PIN\CAP LS2011
- FS FILED SURVEY AT COUNTY SURVEY OFFICE
- WC WITNESS CORNER
- ( ) RECORD PER SURVEY #15792

PROPERTY LINE ADJUSTMENT APPROVAL

*Don [signature]*  
JACKSON COUNTY PLANNER  
Planner II

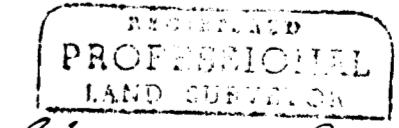

*Lloyd E. Smith*

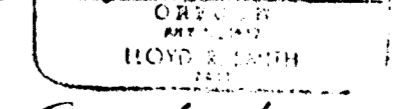

Exp 6/30/02