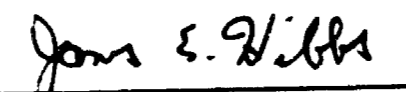

SURVEY NARRATIVE TO COMPLY WITH O.R.S. 209.250

PURPOSE: To survey and monument the subject property as requested.

PROCEDURE: From control established by this office during Survey 9975 & 15095, computed the corners of the subject tract per deed. I held the N-S property lines parallel to the E. line of the NW1/4 of the NW1/4 of Sec. 8 and the E-W lines parallel to the North line of said Sec. 8. Set pins at the locations shown hereon.

MAP OF SURVEY
 Located in the N.W. 1/4 of the N.W. 1/4
 of Section 8, T.40S., R.4E., W.M.
 Jackson County, Oregon
 for
Ray Odom
 16194 Highway 66
 Ashland, OR 97520

REGISTERED
 PROFESSIONAL
 LAND SURVEYOR

 OREGON
 JULY 17, 1986
 JAMES E. HIBBS
 2234
 RENEWAL DATE 6-30-03

LEGEND:

- ⊙ = FD. JACKSON COUNTY BRASS CAPPED MONUMENT & ACCESSORIES PER RE-ESTAB'S, NOT VISITED THIS SURVEY.
- = FD. 5/8" IRON PIN W/ PLASTIC CAP MKD. AGER PLS1025 PER FS7200, NOT VISITED THIS SURVEY.
- = FD. 5/8" IRON PIN W/ PLASTIC CAP MKD. BURRELL RLS638 PER FS9364, NOT VISITED THIS SURVEY.
- = FD. 5/8" IRON PIN W/ PLASTIC CAP MKD. MOFFIT PLS944 PER FS9975, NOT VISITED THIS SURVEY.
- = FD. 5/8" IRON PIN W/ PLASTIC CAP MKD. FLATEBO PLS1184 PER FS10339, NOT VISITED THIS SURVEY.
- ⊗ = FD. 5/8" IRON PIN WITH PLASTIC CAP MKD. L.J. FRIAR & ASSOC PER FS15095, NOT VISITED THIS SURVEY.
- = SET 5/8" X 24" IRON PIN WITH PLASTIC CAP MKD. L.J. FRIAR & ASSOC,

- JCDR = JACKSON COUNTY DEED RECORDS.
- () = RECORD DATA AS SHOWN.
- ORJCO = OFFICIAL RECORDS OF JACKSON COUNTY, OREGON.
- FS = FILED SURVEY #
- WC = WITNESS CORNER.
- X- = FENCE LINE.

BASIS OF BEARINGS:

SURVEY NO. 9975

SCALE:

1" = 200'

UNIT OF MEASUREMENT:

FEET

DATE:

APRIL 19, 2002

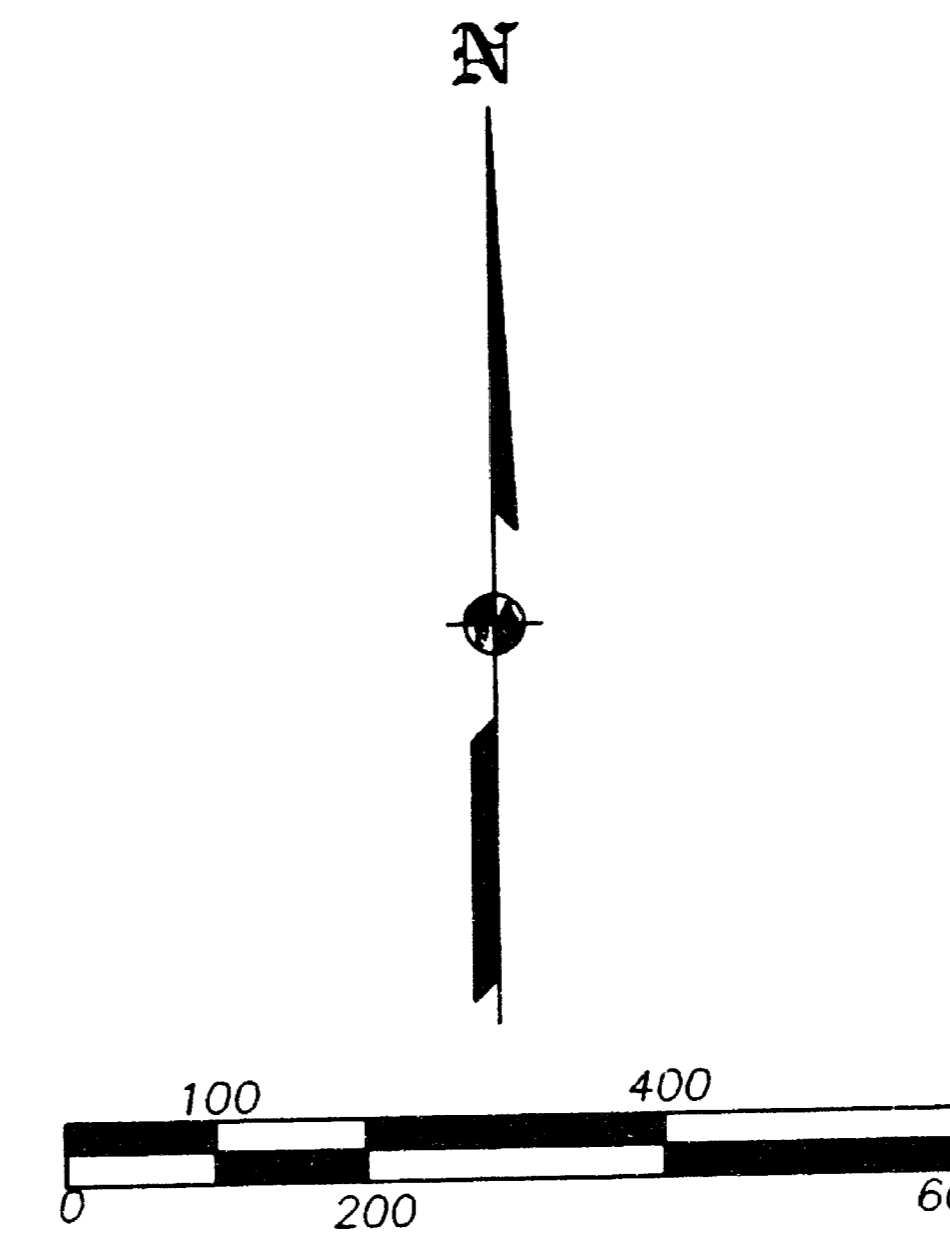
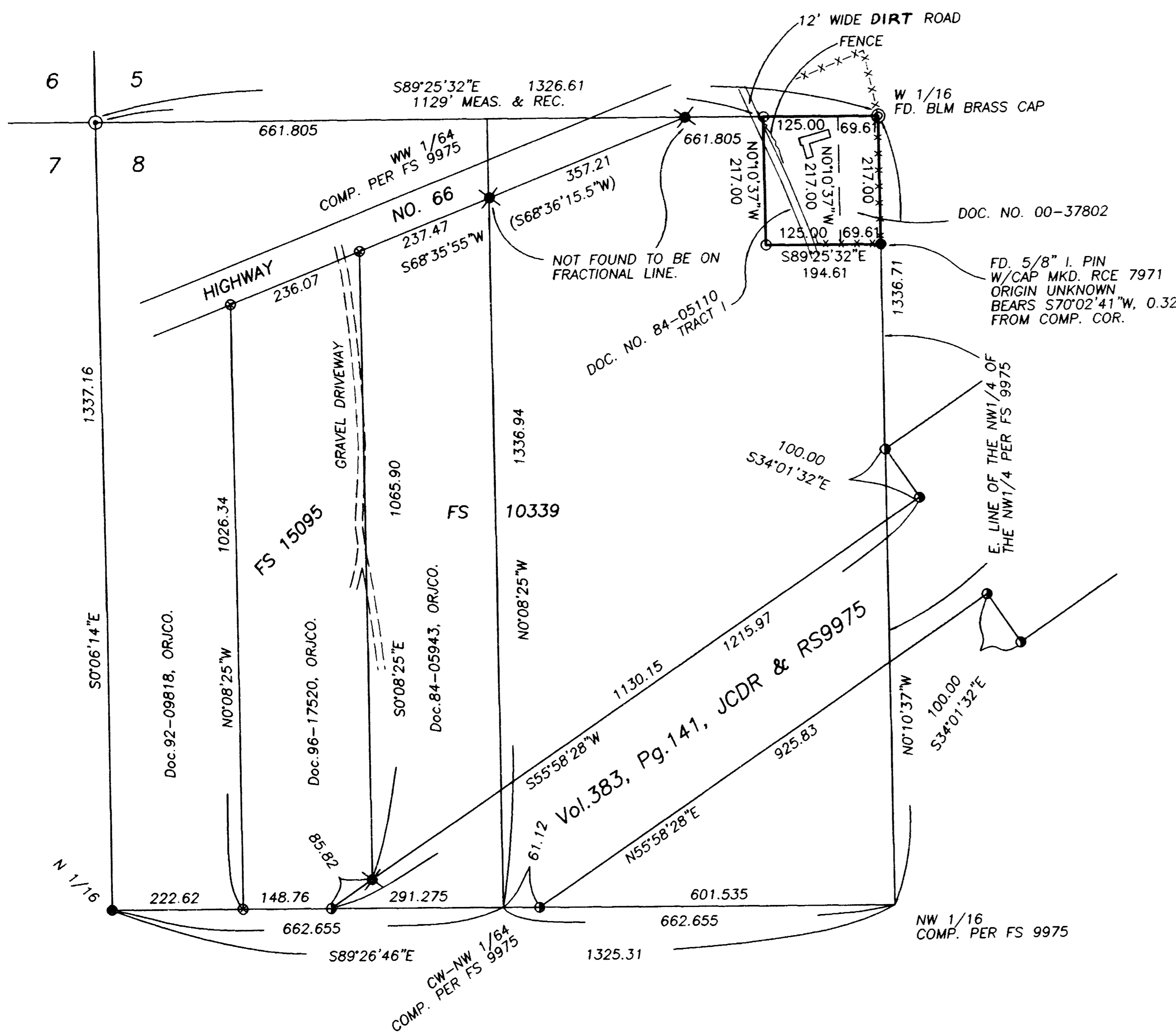

SURVEY BY:

L.J. Friar & Associates, P.C.
 Consulting Land Surveyors
 816 West Eighth Street
 Medford, Oregon 97501
 Phone: (541) 772-2782

•• RECEIVED ••
 DATE 5-2-02 BY AB
 This survey consists of:
1 sheet(s) Map
0 page(s) Narrative
 JACKSON COUNTY
 SURVEYOR