

02 24493

17303

10  
10  
11

TELEPHONE  
541-772-2782

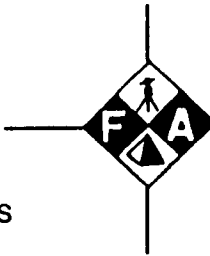

L. J. FRIAR AND ASSOCIATES, P. C.  
CONSULTING LAND SURVEYORS

FAX  
541-772-8465

JAMES E HIBBS, PLS

816 WEST 8TH STREET  
MEDFORD, OREGON 97501

ljfriar@mcleodusa.net

AFFIDAVIT OF MONUMENTATION FOR DEFERRED MONUMENTS  
Pursuant to O.R.S. 92.070

KNOW ALL MEN BY THESE PRESENTS, that I, James E. Hibbs, Registered Professional Land Surveyor of Oregon No. 2234, do hereby affirm that I have established with the proper monuments, the Street monuments and Subdivision corners shown as deferred on the Official Plat of **HIGHLAND PINES, A PLANNED COMMUNITY**, and filed as Survey No. 16374 in the Jackson County Surveyor's Office. The only differences are the type of monuments set and are as shown on the attached sketch.

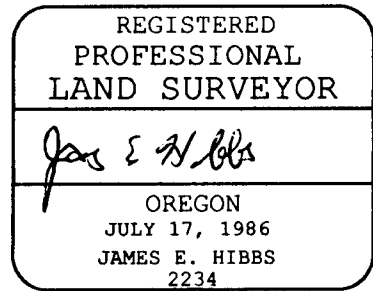

RENEWAL DATE 6-30-03

STATE OF OREGON)  
                                  ) ss  
COUNTY OF JACKSON)

Signed before me this 29th day of April, 2002.  
By James E. Hibbs.

Karen L. Lafitte  
Notary Public of Oregon



Approved: Jan Wilson 4/23/02  
Ashland City Surveyor Date

Examined and approved this 2nd day of May, 20 02.

Casper Roberts  
Jackson County Surveyor

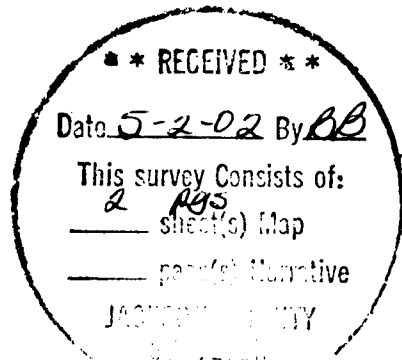

HIGHLAND PINES, A PLANNED COMMUNITY  
KEY MAP TO POST MONUMENTATION

PREPARED BY:

L.J. FRIAR & ASSOCIATES, P.C.  
CONSULTING LAND SURVEYORS  
816 WEST 8TH STREET  
MEDFORD, OR 97501  
PH: 772-2782

- ⊗ = SET BRASS TAG MKD. L.J. FRIAR & ASSOC. IN LEAD PLUG IN CONCRETE.
- = SET 5/8" REBAR W/YELLOW PLASTIC CAP MKD. "L.J. FRIAR & ASSOC." WITNESS MONUMENT, 3.00 FEET FROM ACTUAL CORNER.

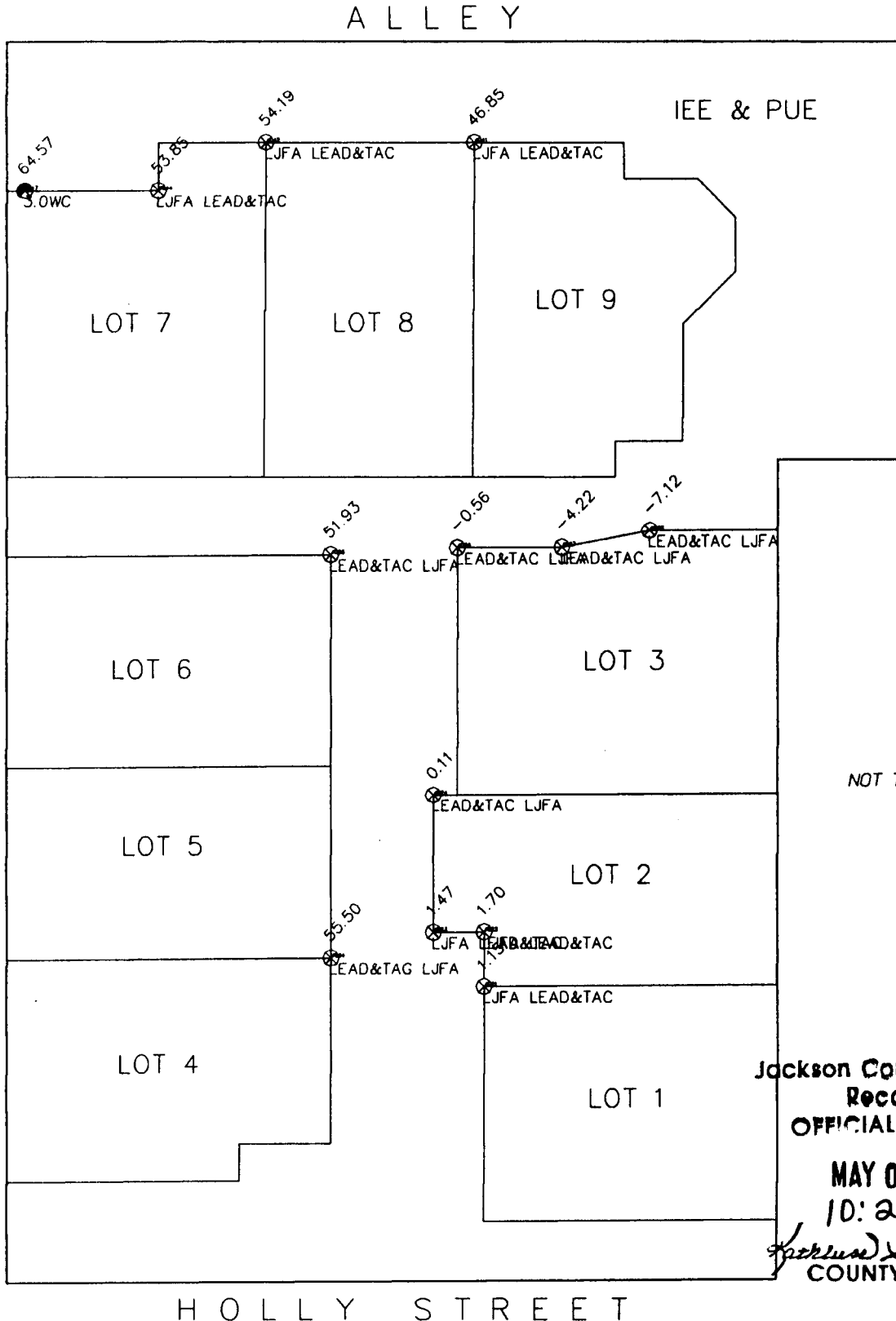

Jackson County, Oregon  
Recorded  
OFFICIAL RECORDS  
MAY 02 2002  
10:22 AM  
*[Signature]*  
COUNTY CLERK

H O L L Y   S T R E E T