

02 24492

TELEPHONE  
541-772-2782

JAMES E HIBBS, PLS

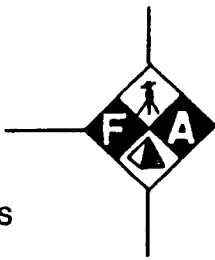

L. J. FRIAR AND ASSOCIATES, P. C.  
CONSULTING LAND SURVEYORS

816 WEST 8TH STREET  
MEDFORD, OREGON 97501

17302

FAX  
541-772-8465

10:22 10/10/11

ljfriar@mcleodusa.net

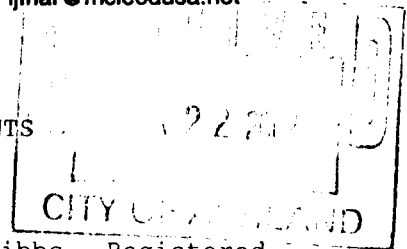

AFFIDAVIT OF MONUMENTATION FOR DEFERRED MONUMENTS  
Pursuant to O.R.S. 92.070

KNOW ALL MEN BY THESE PRESENTS, that I, James E. Hibbs, Registered Professional Land Surveyor of Oregon No. 2234, do hereby affirm that I have established with the proper monuments, the Street monuments and Subdivision corners shown as deferred on the Official Plat of **GREAT OAKS SUBDIVISION, A PLANNED COMMUNITY**, and filed as Survey No. 15852 in the Jackson County Surveyor's Office. The only differences in the types of monuments set are as shown on the attached sketch. See Survey Nos. 16251 & 16432 for additional monumentation.

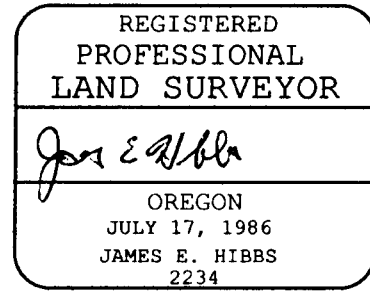

RENEWAL DATE 6-30-03

STATE OF OREGON)  
  ) ss  
COUNTY OF JACKSON)

Signed before me this 29th day of April, 2002.  
By James E. Hibbs.

Karen L. Lafitte  
Notary Public of Oregon

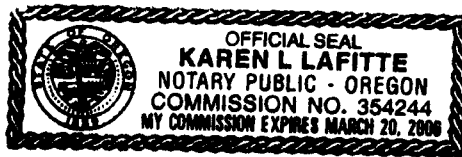

Approved: Jan H. Olson 4/23/02  
Ashland City Surveyor Date

Examined and approved this 2nd day of May, 2002.

Roger Robert  
Jackson County Surveyor

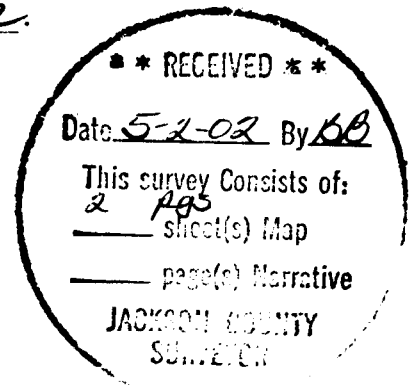

**GREAT OAKS SUBDIVISION AT MOUNTAIN MEADOWS**  
KEY MAP TO POST MONUMENTATION

PREPARED BY:

W. J. CHAIKIN & ASSOCIATES, P.C.  
REGISTERED LAND SURVEYORS  
100 WEST 17TH STREET  
PORTLAND, OREGON 97201  
TEL: 503-244-2452

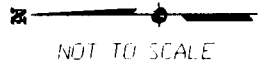

⊙ = SET BRASS TAG MKD. LS2234 IN LEAD PLUG IN CONCRETE

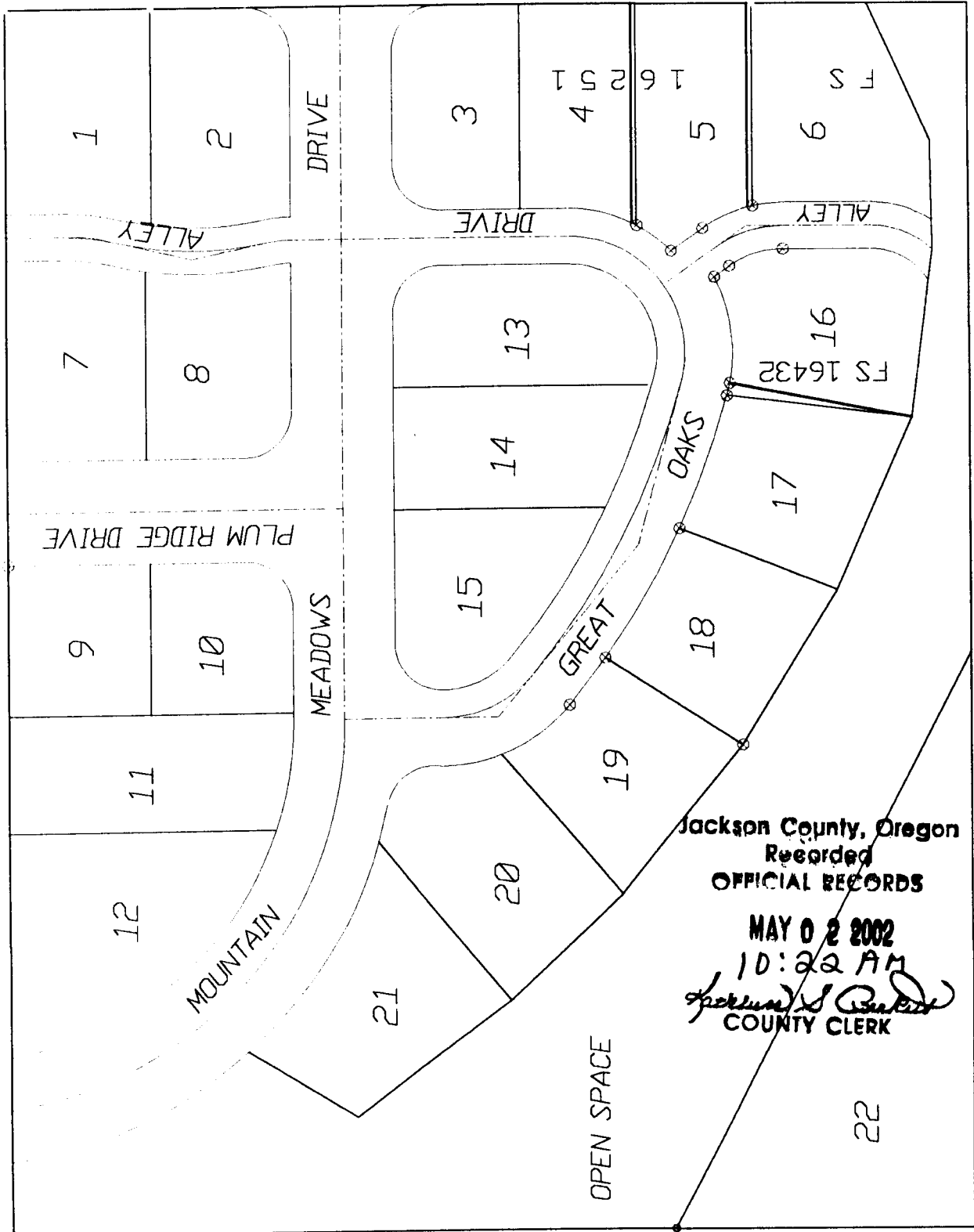

Jackson County, Oregon  
 Recorded  
 OFFICIAL RECORDS  
 MAY 02 2002  
 10:22 AM  
*Jordan S. [Signature]*  
 COUNTY CLERK

21