

**MAP OF SURVEY**

LOCATED IN THE SE1/4, SEC 13, D.L.C. NO. 61 T.37S., R.2W., W.M.  
CITY OF MEDFORD, JACKSON COUNTY, OREGON.

SURVEYED FOR: DAYTON HUDSON CORPORATION  
1000 NICOLLET MALL  
MINNEAPOLIS, MN. 55403

DATE: APRIL 6, 2002

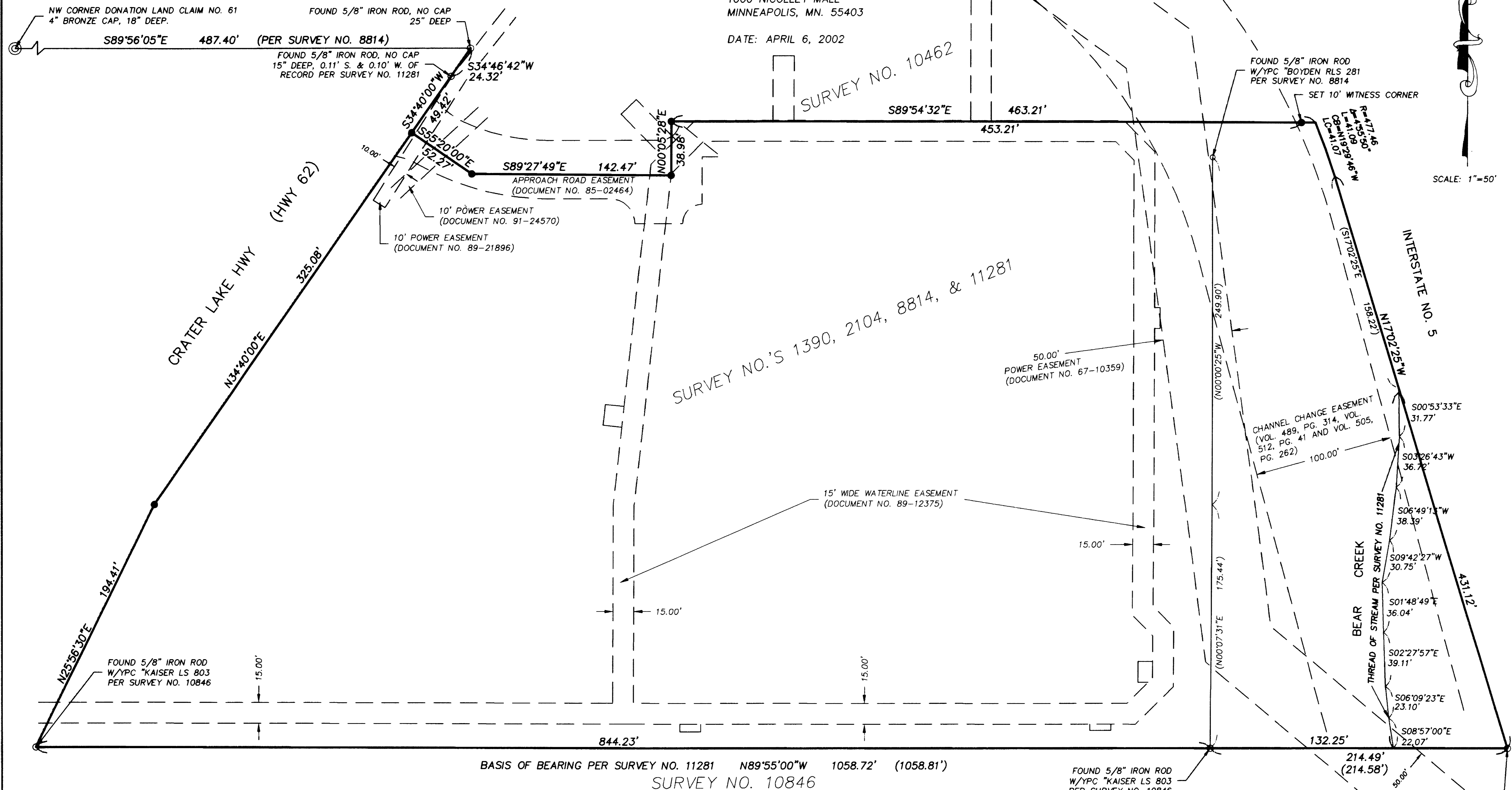

SCALE: 1"=50'

**NARRATIVE:**

THE PURPOSE OF THIS SURVEY WAS TO LOCATE AND MONUMENT THE PROPERTY OWNED BY DAYTON HUDSON CORPORATION, A MINNESOTA CORPORATION, FOR AN ALTA/ACSM LAND TITLE SURVEY OF THE TARGET STORE. THE LEGAL DESCRIPTION OF SAID PROPERTY WAS PROVIDED BY CRATER TITLE INSURANCE, ORDER NO. CTI-20011989. SAID LEGAL DESCRIPTION IS A COMBINATION OF INSTRUMENT NO.'S. 89-29098 & 90-12517 AS FILED AT THE JACKSON COUNTY CLERKS' OFFICE.

FOUND MONUMENTATION PER SURVEY NO.'S 1390, 8814, 10846 AND 11281 AS SHOWN ON THE ANNEXED MAP, WAS USED FOR CONTROL. MEASURED VALUES VERSUS RECORD PER SAID SURVEYS COMPARE WELL WITH EACH OTHER. THE 1/2" BOLT THAT WAS FOUND ON SURVEY NO. 11281 WAS NOT RECOVERED DURING THIS SURVEY. HOWEVER, THE 5/8" REBAR SET PER SURVEY NO. 8814, ON THE EASTERLY LINE OF SAID SURVEY NO. WAS RECOVERED ALONG WITH THE 5/8" REBARS PER SURVEY NO. 10846. ALSO RECOVERED WAS THE 5/8" REBAR AT THE INTERSECTION OF THE NORTHERLY LINE OF DLC NO. 61 AND THE SOUTHEASTERLY RIGHT-OF-WAY LINE OF CRATER LAKE HIGHWAY (STATE HIGHWAY NO. 62), PER SURVEY NO. 1390.

THE RIGHT-OF-WAYS OF INTERSTATE NO. 5 AND CRATER LAKE HIGHWAY WERE ESTABLISHED USING FOUND MONUMENTATION AS SHOWN ON THE ANNEXED MAP AND RECORD INFORMATION PER SURVEY NO.'S 8814 AND 11281.

THERE IS NO RECORD OF THE NORTHERLY LINE OF THE PROPERTY OWNED BY DAYTON HUDSON CORPORATION BEING MONUMENTED. THE CALLS PER THE ABOVE MENTIONED LEGAL DESCRIPTION WERE USED TO ESTABLISH SAID NORTHERLY LINE.

BASIS OF BEARING IS THE SOUTH LINE OF SURVEY NO. 11281.

**LEGEND:**

- FOUND MONUMENT AS NOTED
- SET 5/8" X 24" REBAR WITH YELLOW PLASTIC CAP MARKED "W&H PACIFIC".
- (XXXX) RECORD INFORMATION PER SURVEY NO. 11281.
- PROPERTY LINE
- - - EASEMENT LINE

I, JACK A. BUTLER, HEREBY CERTIFY THAT THIS SURVEY WAS PREPARED USING HP #C4871A ON HP #51642B POLYESTER FILM.

*Jack A. Butler*  
JACK A. BUTLER PLS 2550

**\*\* RECEIVED \*\***  
Date: 4-19-02 By: *JB*  
This survey consists of:  
1 sheet(s) Map  
0 photo(s) Narrative  
JACKSON COUNTY  
SURVEYOR

REGISTERED PROFESSIONAL LAND SURVEYOR  
*Jack A. Butler*  
OREGON  
JULY 21, 1992  
JACK A. BUTLER  
2550  
RENEWAL: 12-31-03

**W&H PACIFIC**  
8405 SW Nimbus Avenue  
Beaverton, Oregon 97008-7141  
(503)826-0455  
(503)826-0775 Fax  
whpacific.com  
A Member of The IT Group  
Planners • Engineers • Surveyors • Landscape Architects