

# MAP OF SURVEY

Located within Donation Land Claim Number 37, in the Northwest One-quarter of Section 35, Township 36 South, Range 4 West of the Willamette Meridian, Jackson County, Oregon

## PREPARED FOR:

Cynthia Johnson  
3315 Rogue River Highway  
Gold Hill, Oregon 97525

**\*\* RECEIVED \*\***  
Date 4-10-02 By AB  
This survey consists of:  
- sheet(s) Map  
- page(s) Narrative  
JACKSON COUNTY SURVEYOR

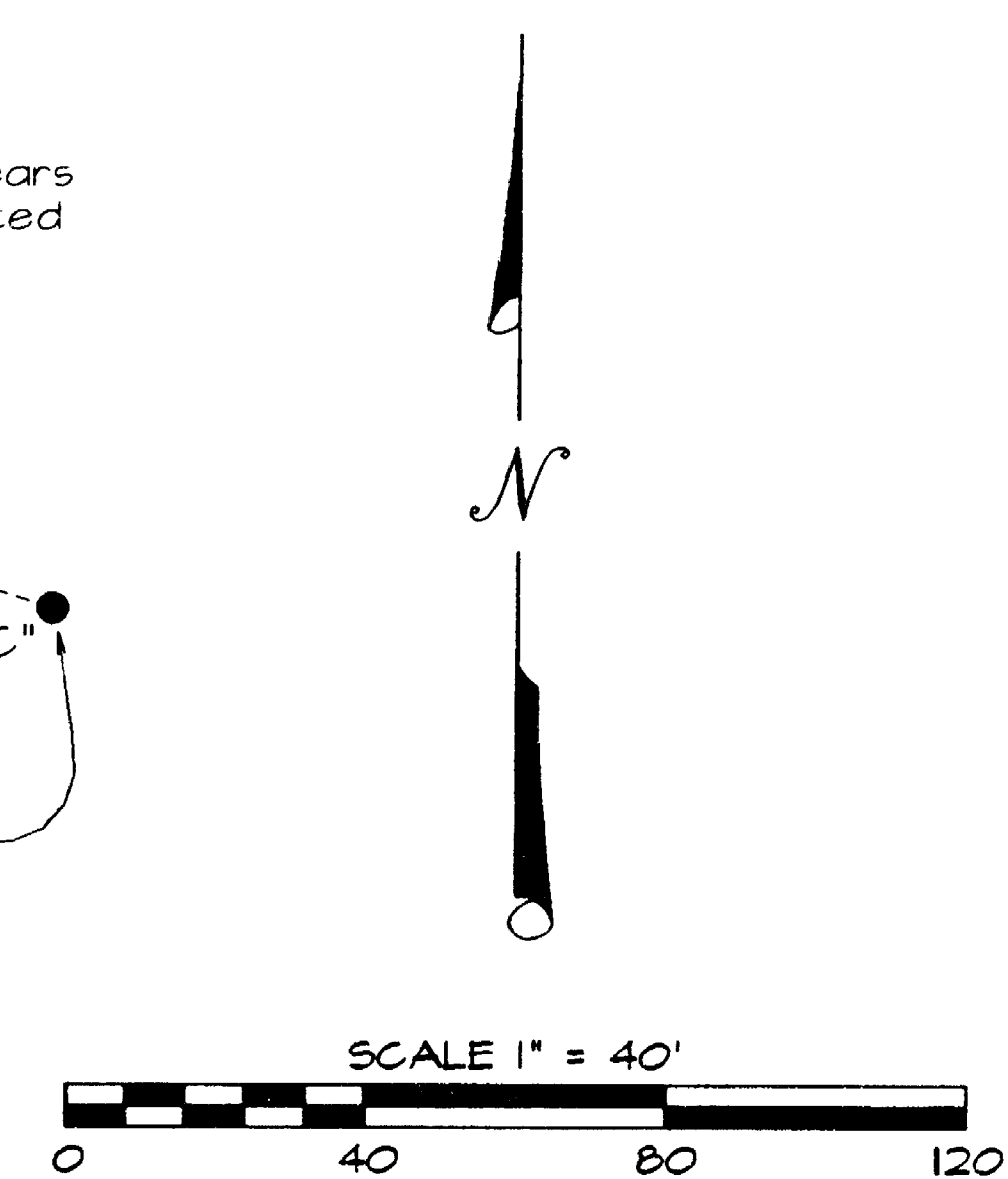

### Legend

- Indicates a set 5/8-inch diameter iron pin, 30 inches in length, with a yellow plastic cap marked "C NEATHAMER L5 56545", top set flush with the surface.
- ▲ Indicates a found 5/8-inch diameter iron pin flush with surface unless otherwise noted hereon. Refer to SN 3903.
- Indicates a found 5/8-inch diameter iron pin flush with surface unless otherwise noted hereon. Refer to SN 2154, unless otherwise noted hereon.
- Indicates a computed position.
- SN Indicates a survey filed by number in the office of the Jackson County Surveyor.
- Doc. No. Indicates an instrument from the Official Records of Jackson County, Oregon.
- Vol. Pg. Indicates an instrument from the Deed Records of Jackson County, Oregon.
- { } Indicates record information as per SN 2154.
- [ ] Indicates record information as per SN 3903.
- OHU- Indicates an existing power pole, overhead utility line, and guy anchor and wire.
- Indicates an existing fence.

### Basis of Bearings:

Between the monuments "A" and "B", as depicted hereon, and as contained in Survey Number 3903, on file in the office of the Jackson County Surveyor.

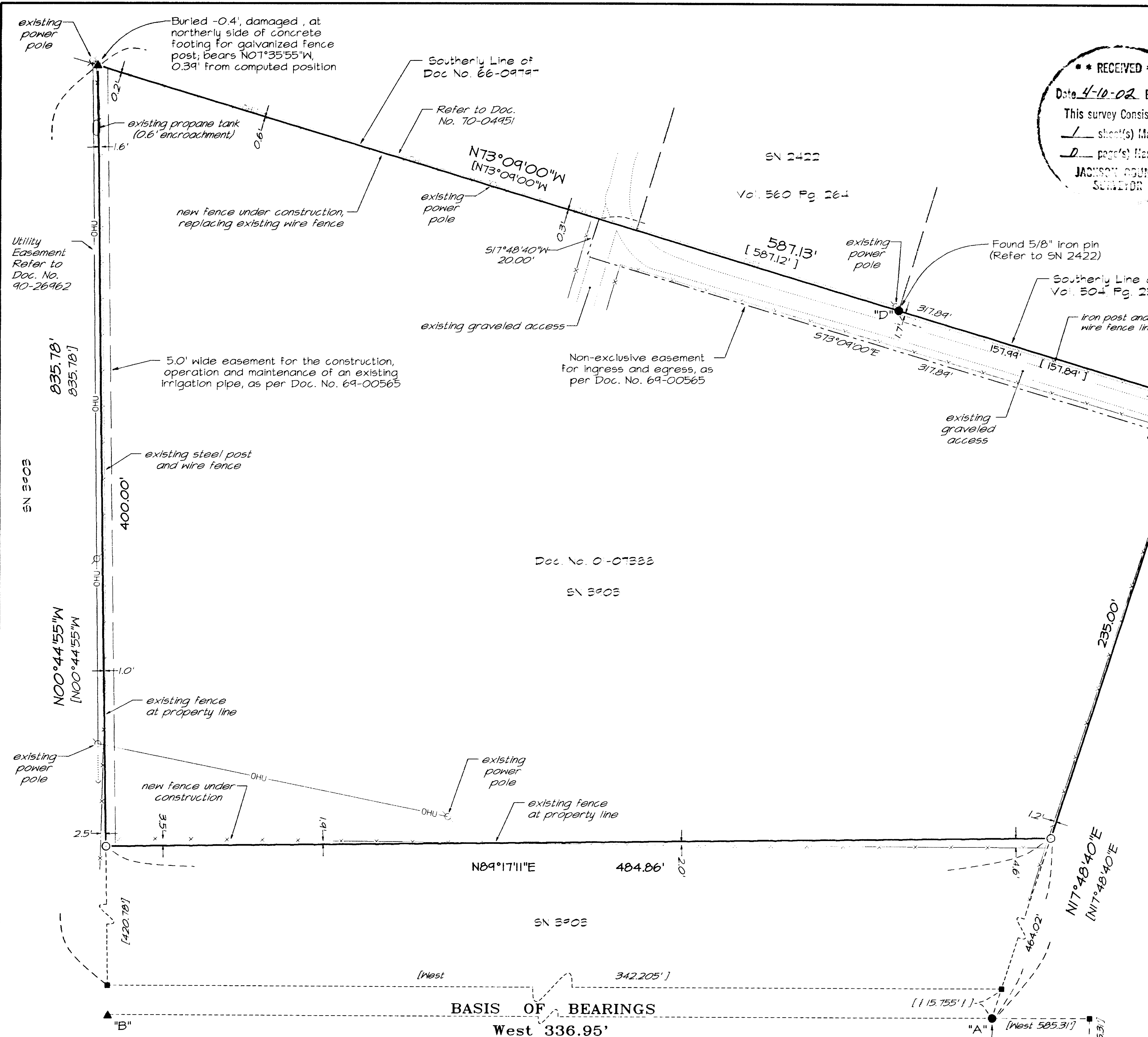

### SURVEY NARRATIVE TO COMPLY WITH PARAGRAPH 209.250, OREGON REVISED STATUTES

**Purpose:** Pursuant to Client's request, perform a boundary survey and monument boundary corners.

**Procedure:** Utilizing a Nikon DTM-520 and a Ranger 200-R with TDS software, all found monuments were tied in a closed traverse. Corner "A" and "B", as depicted hereon and as contained in SN 3903, were found in good condition and accepted as a basis for this survey. Found monument "C", established by SN 2154, and monument "D", established by Survey Number 2422, were found in good condition, accepted and used to establish the northerly boundary. Pursuant to Document Number 01-07388, the exterior boundaries of Client's property were computed and monumented as depicted hereon. The westerly deed line was marked in the field for new fence construction.

**REGISTERED PROFESSIONAL LAND SURVEYOR**

*Carl E. Neatham*

OREGON  
JULY 09, 2001  
CAEL E. NEATHAMER  
56545

Renewal Date 12/31/02

**PREPARED BY: Neatham Surveying, Inc.**  
304 South Central Avenue  
Medford, Oregon 97501  
Phone (541) 732-2869  
FAX (541) 732-1382

PROJECT NUMBER: 02006 DATE: April 29, 2002

Sheet 1 of 1 © CEN