

1729

1729

Survey for Mr. Archie Pierce, Pierce Heights, Medford, Oregon.

Located in Section 27, T. 38 S. R. 3 W. W.M. Jackson County, Oregon.

Dated June 16, 1961.

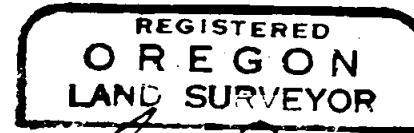
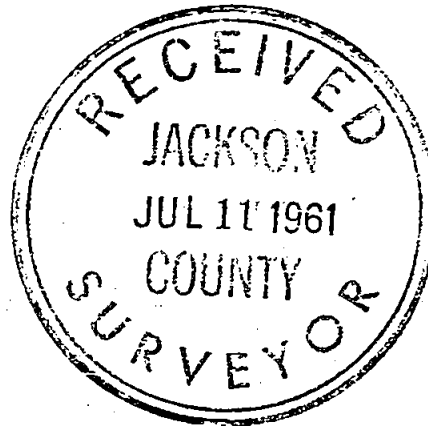

*L. N. Dow*

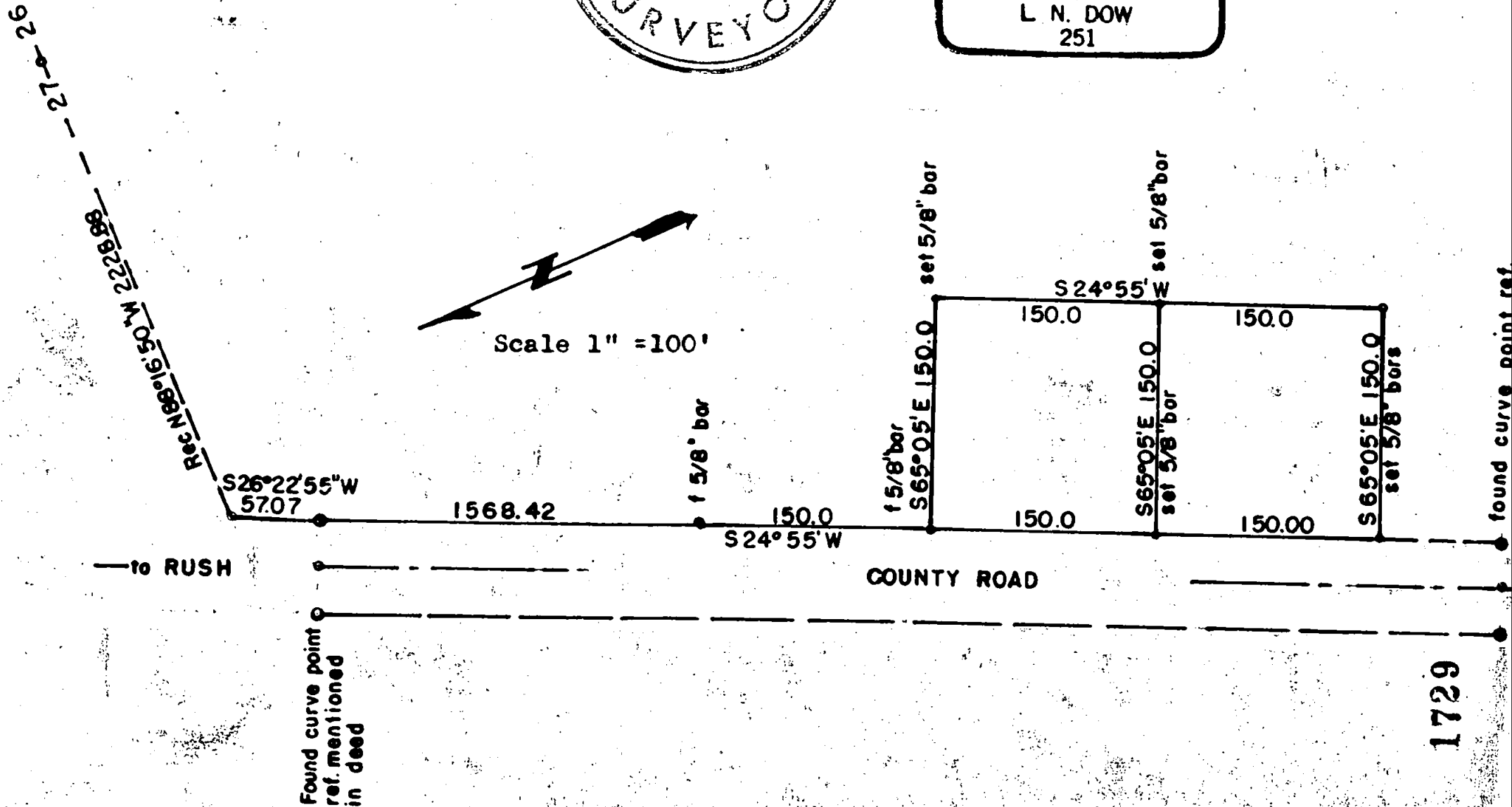
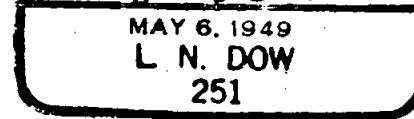

1729

Written narrative to accompany plat for survey NO.

Survey for Mr. A.C. Pierce, Pierce Heights, Medford, Oregon.

Survey date June 16, 1961.

Purpose to stake out two 150 x 150 foot parcels.

Procedure, located the right of way points at the P.T. of a curve these points lie N 88°16' 50"W 2228.88 thence S 26°22'55"W 57.07 feet ( deed record from the 1/4 corner between Sections 26 and 27 T. 38S. R 3 W. Also located the P.G. of the next curve on the County Road and set in centers from these right of way points.

Found a 5/8" bar on the right of way line S 24° 55'W <sup>1568.42 feet</sup> from the first mentioned curve point, and a 5/8" bar 150.00 feet southwesterly

We then set 5/8 pins at locations as shown on the plat to complete this project.

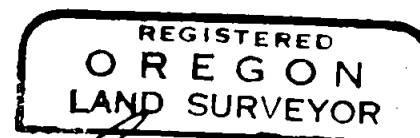
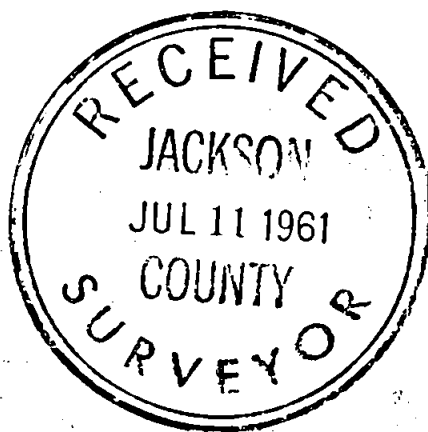

*L. N. Dow*

