

RECEIVED
 Date 4-15-95 By bb
 This survey consists of:
 1 sheet(s) Map
 1 page(s) Narrative
 JACKSON COUNTY
 SURVEYOR



SCALE 1"=100'
 Basis of Bearings Solar Observation

LEGEND

○ = Set 5/8" x 24" Pin wit. cor. (tagged P.L.S. 638)
 O.R.J.C.O. = Official Records Jackson County Oregon
 D.R. = Deed Record
 m/l = More or less

APPROVAL:

Dody Talbot
 Jackson County Department of Planning
 10-18-95
 Date
 FILE NO. 95-30-LLA

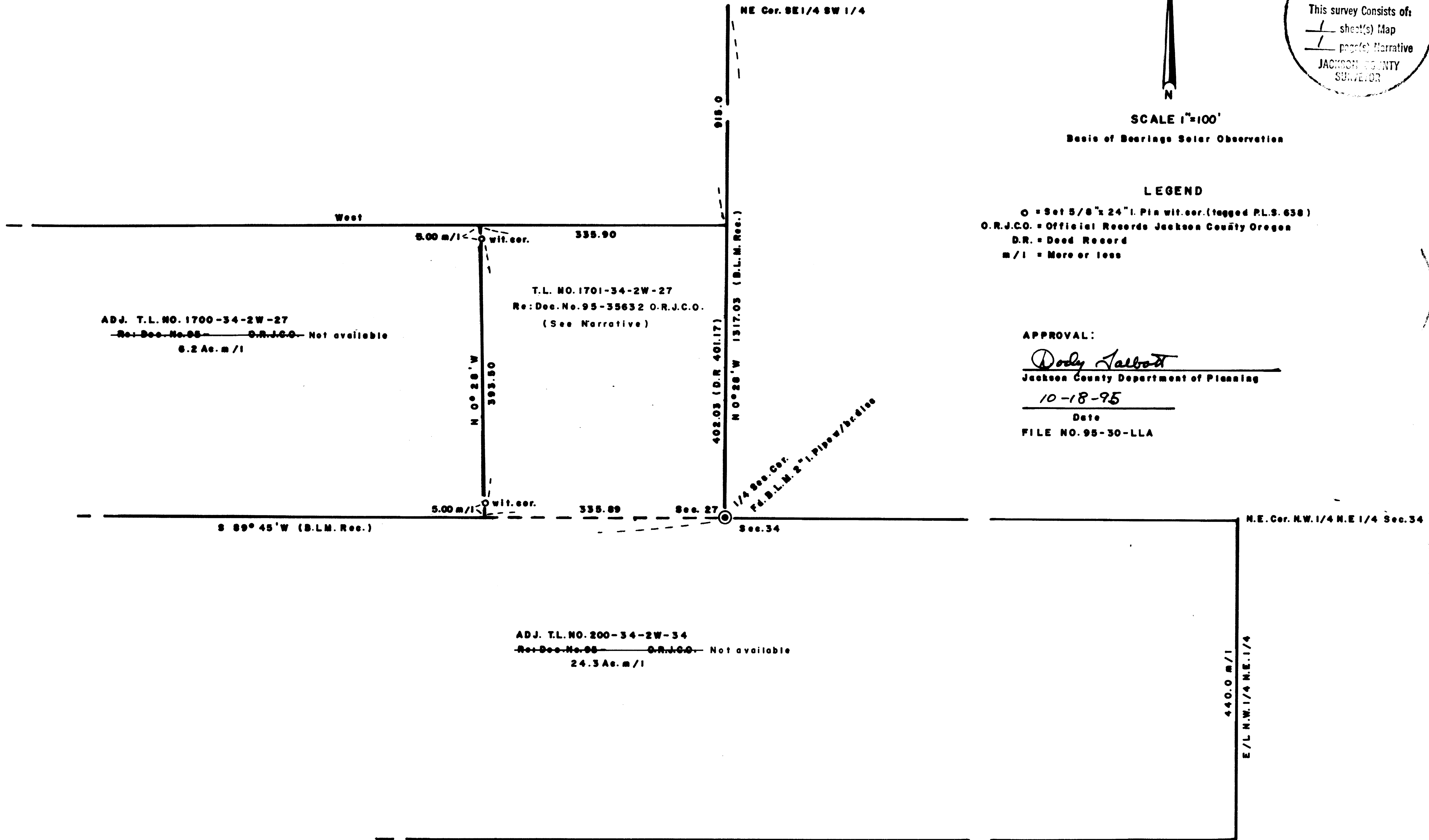

REGISTERED
 PROFESSIONAL
 LAND SURVEYOR
George R. Burrell
 OREGON
 JULY 10, 1964
 GEORGE R. BURRELL
 638

MAP OF SURVEY

Of Property Line Adjustment located in the SW 1/4
 of Section 27, Township 34 South, Range 2 West W.M.
 For: WILLIAM GRIFFITH
 By: George Burrell, P.L.S., 1379 Brookdale Road
 Medford, Oregon 97504 Oct. 18, 1995

Exp. 12/31/95

**** RECEIVED ****
 Date 4-15-02 By bb
 This survey consists of:
 1 sheet(s) Map
 1 page(s) Narrative
 JACKSON COUNTY
 SURVEYOR



SCALE 1"=100'
 Basis of Bearings Solar Observation

LEGEND

- o = Set 5/8" x 24" I. Pin wit. cor. (tagged P.L.S. 638)
- O.R.J.C.O. = Official Records Jackson County Oregon
- D.R. = Deed Record
- m/l = More or less

APPROVAL:

Dody Talbot
 Jackson County Department of Planning
10-18-95
 Date
 FILE NO. 95-30-LLA

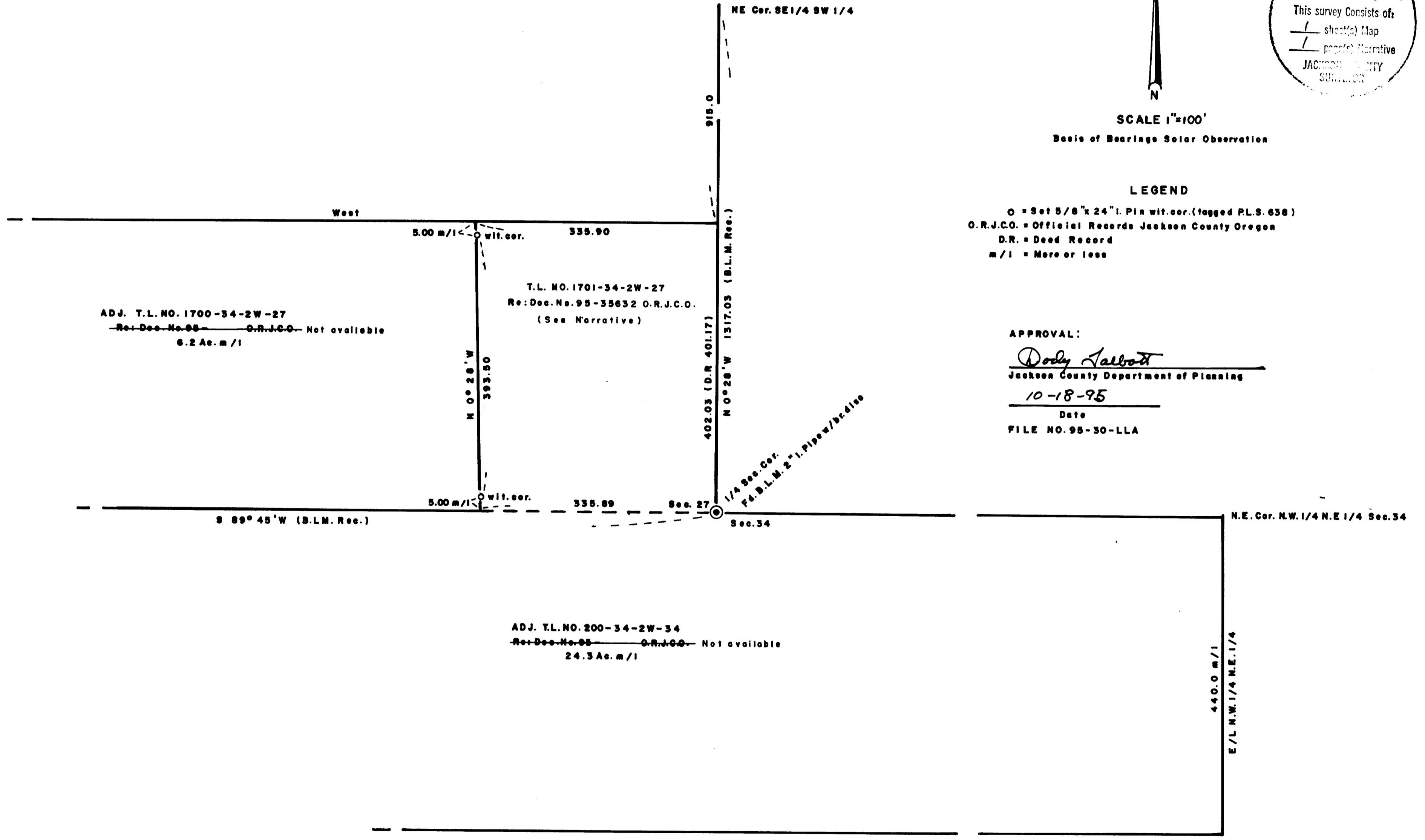

REGISTERED
 PROFESSIONAL
 LAND SURVEYOR
George R. Burrell
 OREGON
 JULY 10, 1964
 GEORGE R. BURRELL
 638

MAP OF SURVEY

Of Property Line Adjustment located in the SW 1/4
 of Section 27, Township 34 South, Range 2 West W.M.
 For: WILLIAM GRIFFITH
 By: George Burrell, P.L.S., 1379 Brookdale Road
 Medford, Oregon 97504 Oct. 18, 1995

Exp. 12/31/95