

SURVEY FOR:
 Alan Galedrige
 4333 Grant Road
 Cental Point, OR. 97502

SURVEY BY:
 Kaiser Surveying
 19440 Highway 62
 Eagle Point, OR. 97524

Property Line Adjustment

Approved by the Jackson County Department of
 of Planning and Development (File No. 02-06-PLA)
 By: *Dan Jagan* Date: *4-17-02*

LOCATION:
 S.E. 1/4 of Section 4,
 T.37S.,R.2W., W.M.,
 Jackson County, Oregon

DATE:
 October 12, 2001

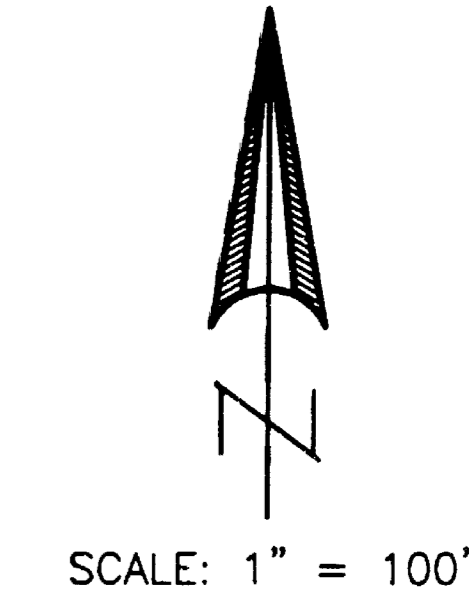
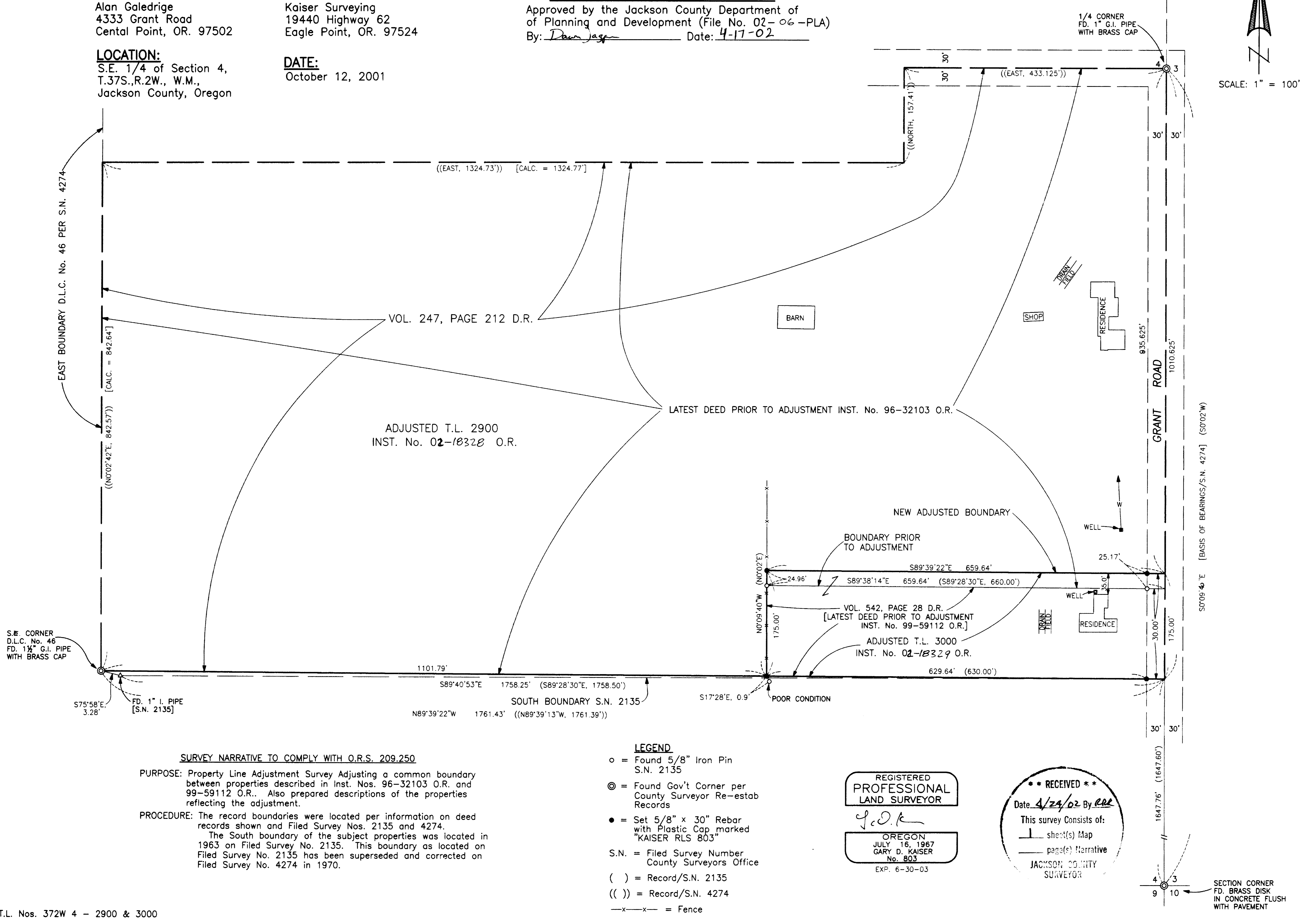

SURVEY NARRATIVE TO COMPLY WITH O.R.S. 209.250

PURPOSE: Property Line Adjustment Survey Adjusting a common boundary between properties described in Inst. Nos. 96-32103 O.R. and 99-59112 O.R.. Also prepared descriptions of the properties reflecting the adjustment.

PROCEDURE: The record boundaries were located per information on deed records shown and Filed Survey Nos. 2135 and 4274. The South boundary of the subject properties was located in 1963 on Filed Survey No. 2135. This boundary as located on Filed Survey No. 2135 has been superseded and corrected on Filed Survey No. 4274 in 1970.

- LEGEND**
- o = Found 5/8" Iron Pin S.N. 2135
 - ⊙ = Found Gov't Corner per County Surveyor Re-estab Records
 - = Set 5/8" x 30" Rebar with Plastic Cap marked "KAISER RLS 803"
 - S.N. = Filed Survey Number County Surveyors Office
 - () = Record/S.N. 2135
 - (()) = Record/S.N. 4274
 - x-x- = Fence

REGISTERED
**PROFESSIONAL
 LAND SURVEYOR**
G.D.K.
 OREGON
 JULY 16, 1967
 GARY D. KAISER
 No. 803
 EXP. 6-30-03

**** RECEIVED ****
 Date: *4/24/02* By: *RLK*
 This survey consists of:
 1 sheet(s) Map
 1 page(s) Narrative
**JACKSON COUNTY
 SURVEYOR**

T.L. Nos. 372W 4 - 2900 & 3000