

MAP OF SURVEY
FOR
BETTY J. SCOTT
17 HAWTHORNE STREET
MEDFORD, OR 97504
LOCATED IN
EASTLAWN SUBDIVISION
PART OF DLC NO. 42
T.37S., R.1W., W.M.
CITY OF MEDFORD
JACKSON COUNTY, OR
APRIL 10, 2002

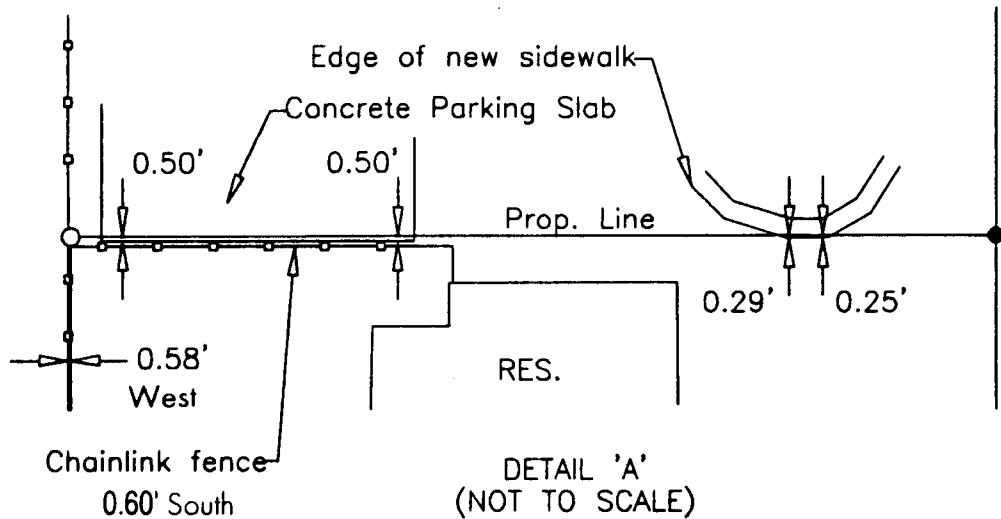
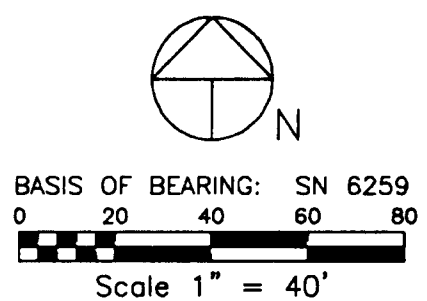
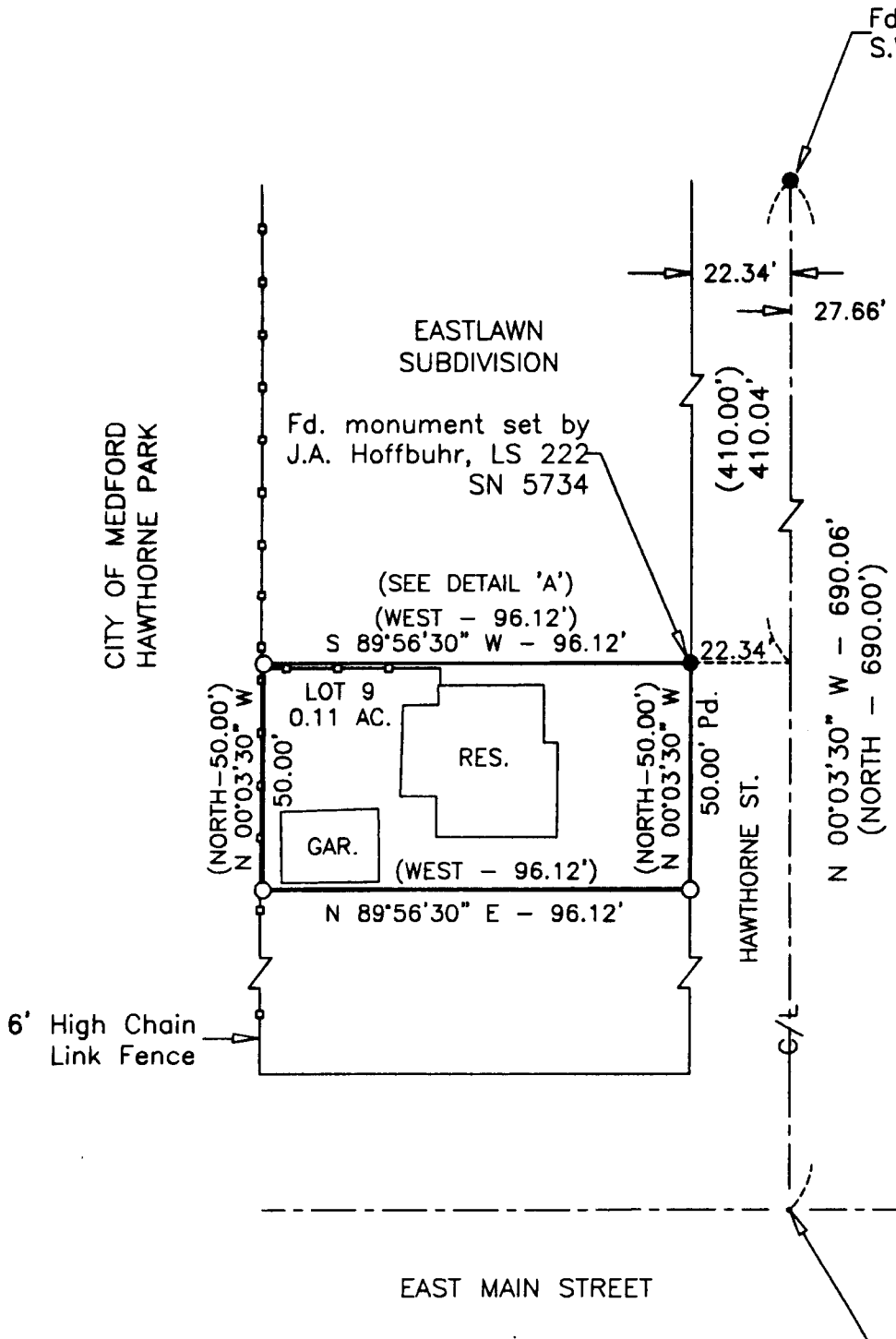

**** RECEIVED ****
Date 4-15-02 By BB
This survey consists of:
— sheet(s) Map
— page(s) Narrative
JACKSON COUNTY
SURVEYOR

- LEGEND**
- Found monument as noted.
 - Monument destroyed by street construction. Point located from City of Medford survey references.
 - Set 5/8 inch dia. X 24 inch long Iron Pin Marked CENTER + LS 1071
 - Denotes fenceline
 - () Denotes deed/survey record data
 - Pd. Denotes proportional distance
- Narrative on attached sheet.

****RECEIVED****
Date 4-15-02 By BB
This Survey consists of:
— sheet(s) Map
— page(s) Narrative
JACKSON COUNTY
SURVEYOR

REGISTERED
PROFESSIONAL
LAND SURVEYOR
Harold L. Center
OREGON
JULY 30, 1978
HAROLD L. CENTER
1071
Renewal 12/31/03

SURVEYOR
HAROLD L. CENTER
2604 David Lane
Medford, OR 97504
Phone 541-535-6108
Oregon Certificate No. 1071
Certificate Renewal Date: 12/31/03

SURVEY NO. 17279

**SURVEY NARRATIVE TO COMPLY WITH
PARAGRAPH No. 209.250 OREGON REVISED STATUTES**

Survey for:
~~Jane R. Scott~~ — BETTY J. SCOTT
17 Hawthorne
Medford, OR. 97504

Affidavit of Correction
Doc. No. 02-35969

Location:
Lot 9, Block 2 Eastlawn Subdivision, City of Medford
Part of DLC No. 42, Township 37 South, Range 1 West, W.M.
Jackson County, Oregon

Basis of Bearing:
Filed Survey No. 6259

Purpose:
To establish the corner monuments of Lot 9, Block 2, Eastlawn Subdivision.

Procedure:
I began this survey with a review of the record of survey map for the Eastlawn Subdivision and previously filed surveys in the adjacent area. I then performed a field search for the monuments controlling the alignment of Hawthorne St. The monument situated at the intersection of East Main Street and Hawthorne had been destroyed by street improvements and had been referenced by the City of Medford Surveyor. References are contained in "Reference Book No. 1701, page 14, dated May 30, 1996. The monument controlling the alignment to the north is the Southwest corner of the Fruitdale Subdivision and this monument was found in a standard monument case as described within filed survey No. 6259.

I then performed a survey tying the street monument and references, from this data I computed the alignment of Hawthorne and the position for the corners of Lot 9 in accordance with the record angle for the lot lines as shown on the original subdivision map.

I then performed a search for monuments established by Surveyor J.A. Hoffbuhr, L.S. 222, reference Filed Survey No. 5734 and recovered a 5/8 inch diameter iron pin at the northeast corner of Lot 9 (southeast corner of Lot 8). No other monuments from Hoffbuhrs survey were recovered.

A newly established concrete sidewalk and parking area constructed on Lot 8 encroaches onto Lot 9 as shown on the attached map.

Equipment utilized in this survey:
Nikon DTM 420 Total Station Theodolite and related equipment.

Date of Survey:
April 10, 2002

Surveyor:
HAROLD L. CENTER, P.L.S.
Registered Professional Land Surveyor
Oregon Certificate No. 1071
Certificate renewal date is 12/31/03
2604 David Lane
Medford, OR. 97504
541-535-6108

