

02 20627

10-23 10
17277 10
11



L.J. FRIAR AND ASSOCIATES

CONSULTING LAND SURVEYORS

816 WEST 6TH STREET
MEDFORD, OREGON 97501

LARRY J. FRIAR
JAMES E. HIBBS

PHONE/FAX
541-772-2782

AFFIDAVIT OF MONUMENTATION FOR DEFERRED MONUMENTS
Pursuant to O.R.S. 92.070

KNOW ALL MEN BY THESE PRESENTS, that I, James E. Hibbs, Registered Professional Land Surveyor of Oregon No. 2234, do hereby affirm that I have established with the proper monuments the street monuments and Subdivision corners shown as deferred on the Official Plat of **JACKSON CREEKSIDE, A PLANNED COMMUNITY, PHASE 1** as recorded in Volume 25, Page 5 of Plats in Jackson County, Oregon on January 21, 1999. Exceptions to the types of monuments set are as shown on the attached Exhibit "A".

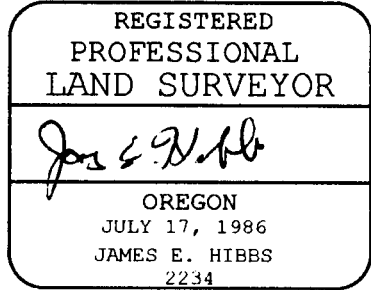

RENEWAL DATE 6-30-01

STATE OF OREGON)
) ss
COUNTY OF JACKSON)

Signed before me this 14th day of March, 20 01.

Karen L. Lafitte
Notary Public of Oregon



Examined and approved this 15th day of March, 20 01.

Roger R. Roberts
Jackson County Surveyor

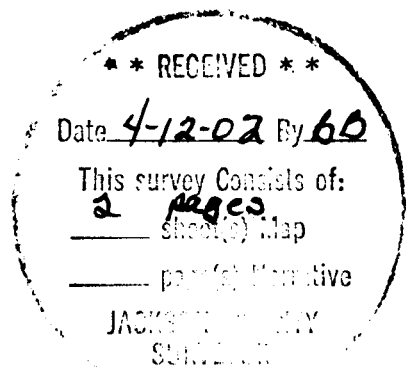

12/58
124/28

02 20627

RS

14038

SWly. line V.554, P.366. JCDR
(N67°16'00"W)
N67°15'43"W

411.51

84.50

119.81

N67°11'00"W

10th AREA

COMMON AREA
7696 SQ FT

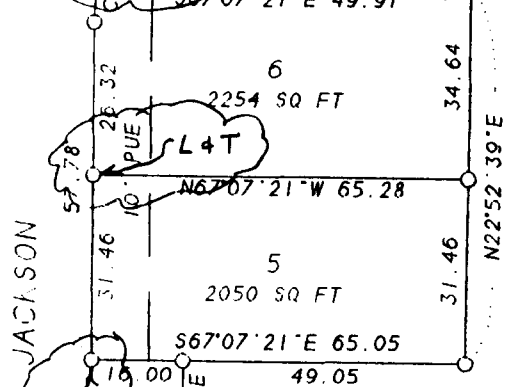
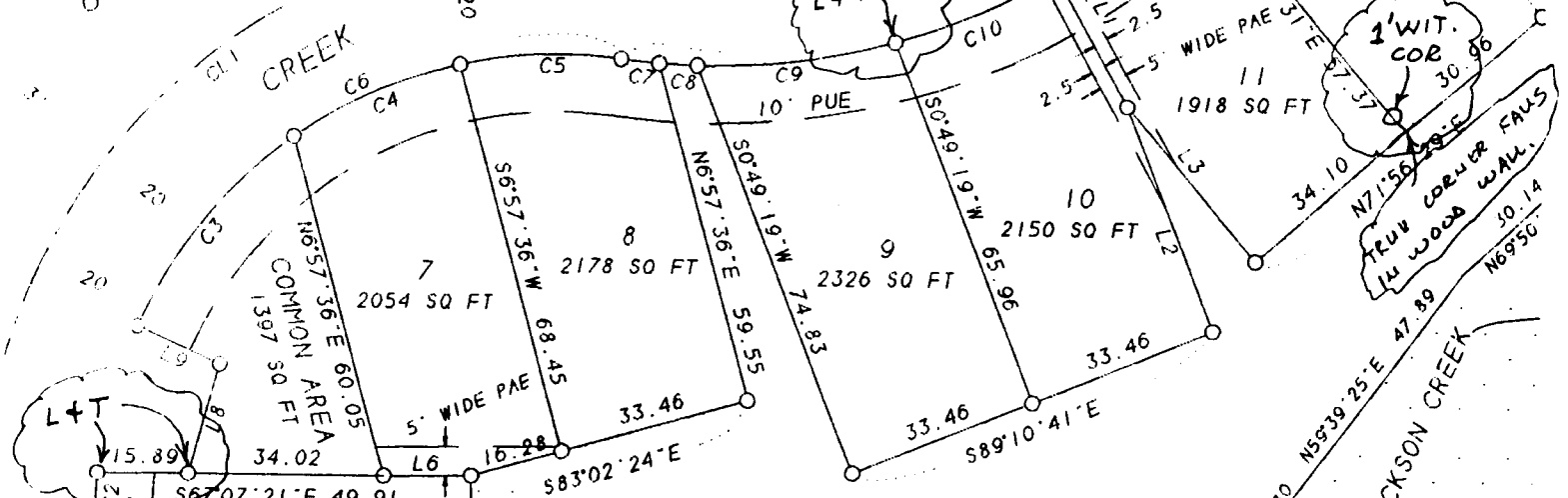
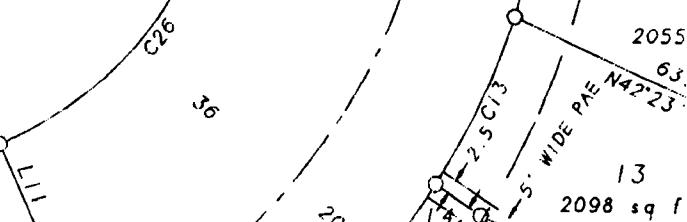
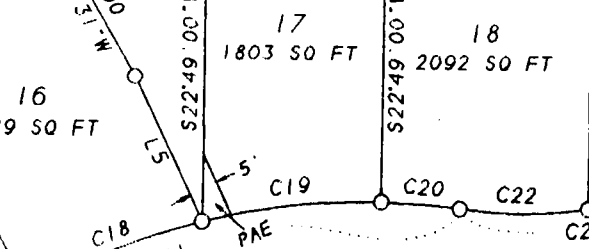
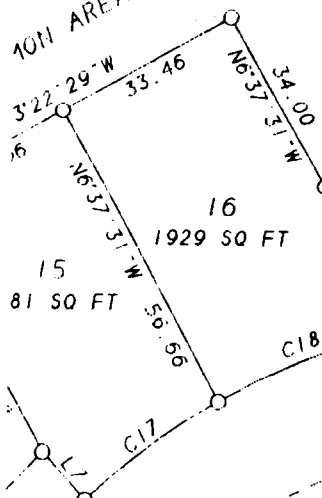

L&T = SET BRASS TAG MKO.
LS 2234 IN LEAD PLUG
IN CONCRBTE.

COMMON AREA
32115 SQ FT

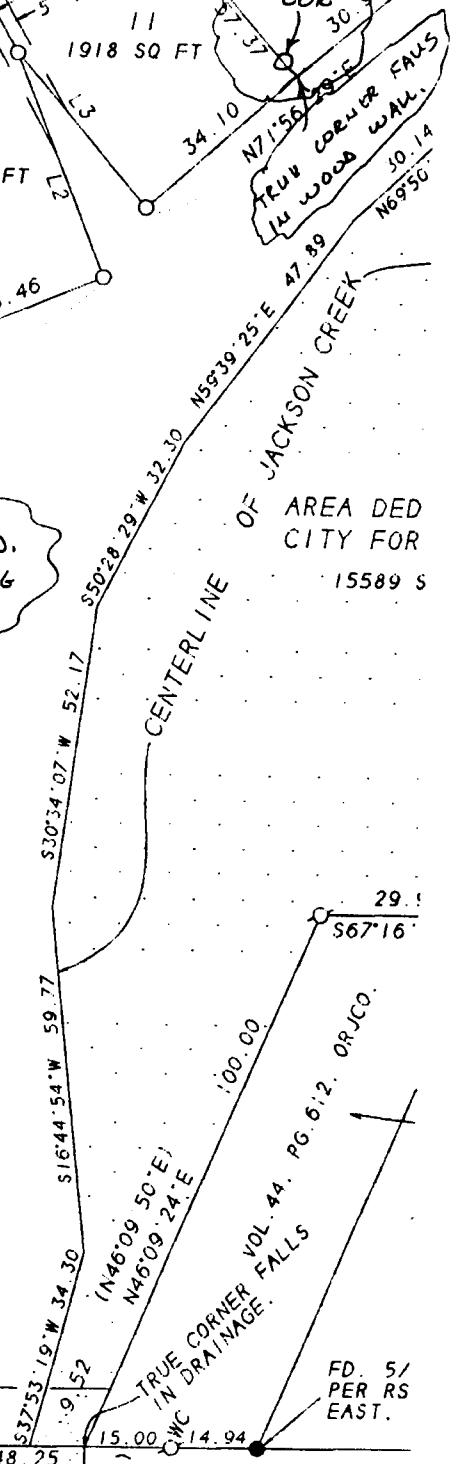
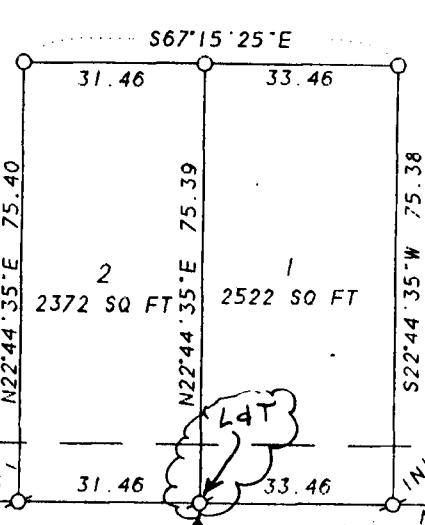
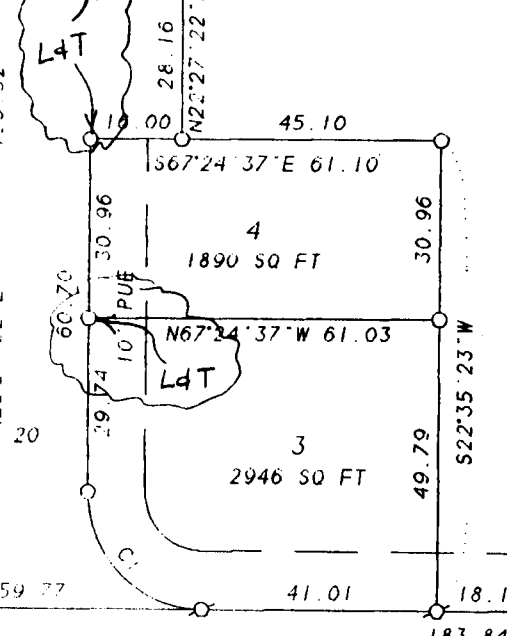

PIN DESTROYED
BY DRIVEWAY
CONSTRUCTOR

Jackson County, Oregon
Recorded
OFFICIAL RECORDS

APR 12 2002

10:23 AM

County Clerk

REET
RS1500E

ST
TREET