

1727

Survey For  
C. A. WILSON  
Located in Sec. 10, T.36S., R.1W., W.M.  
By Mark E. Boyden  
June, 1961

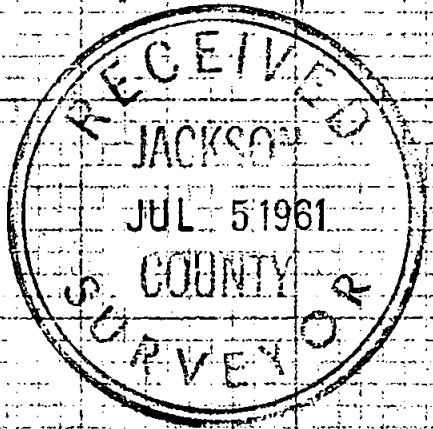

REGISTERED  
OREGON  
LAND SURVEYOR

*Mark E. Boyden*  
NOVEMBER 9 51  
MARK E. BOYDEN  
281

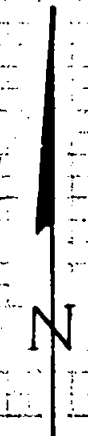
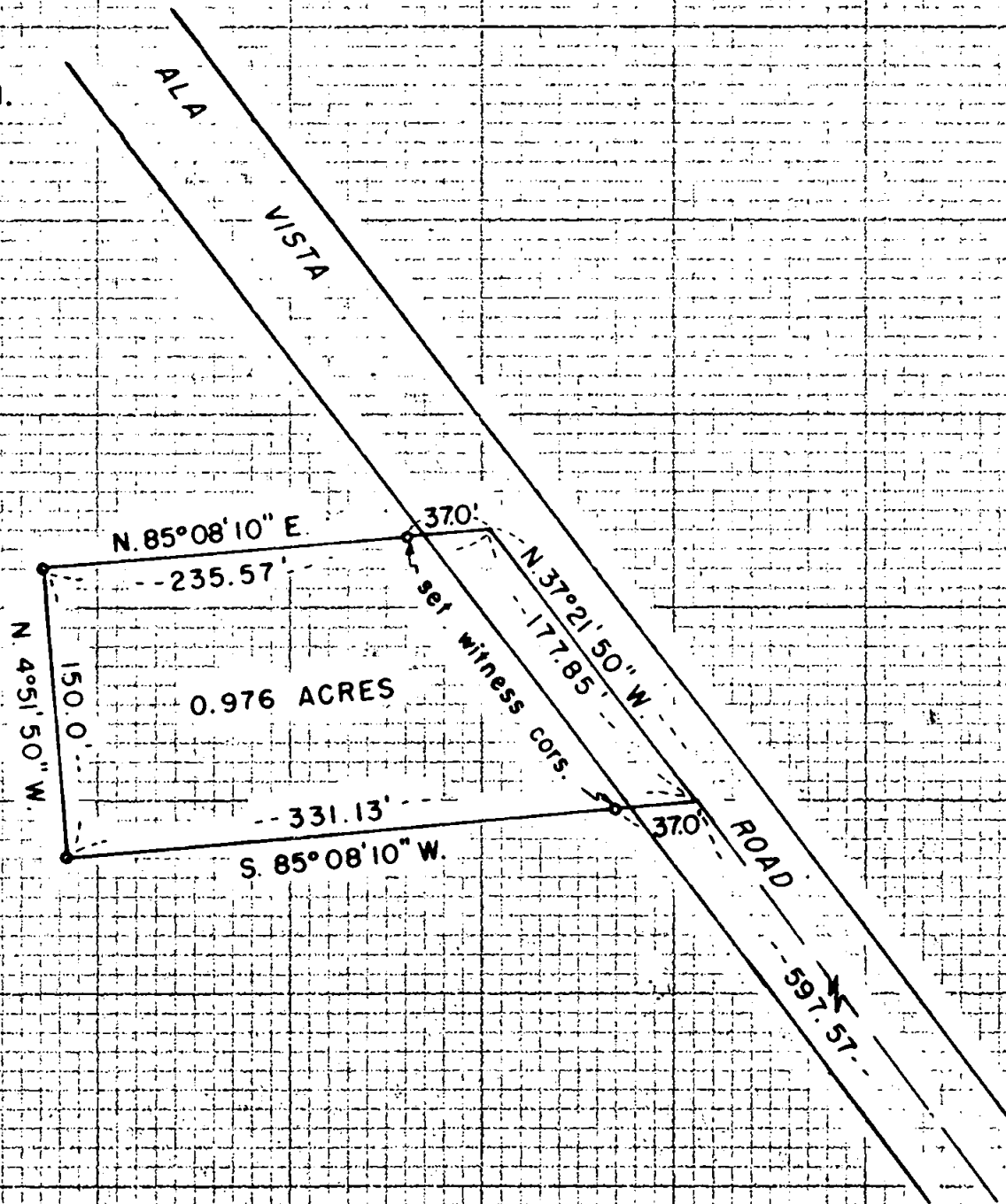

SCALE: 1" = 100'  
a Set 3/4" pipe  
© Re-estab. Gov't. cor.

E. & W. Sec. 10

8.62 C.E. 1/16, Sec. 10  
Fd. Conc. Mon. / Bronze disc

1327.20  
S. 89° 59' W

1/4 Cor. Secs. 10 & 11  
Fd. Conc. Mon. / Bronze disc

1727

1727

1727

1727

Survey No. \_\_\_\_\_

## SURVEY NARRATIVE TO COMPLY WITH O.R.S. 209.250

FOR: C. A. Wilson  
Rt. 1, Eagle Point, Oregon

PURPOSE: To monument and describe a parcel within Government Lot #2, Section 10,  
T36SR1W

## PROCEDURE:

Found the officially re-established  $\frac{1}{4}$  corner common to Sections 10 and 11 and traversed Westerly to the Center-East one-sixteenth Section corner of Section 10.

This one-sixteenth Section corner position was established by Mr. C. Z. Boyden on March 23, 1942 after having legally protracted Section 10. A  $\frac{1}{2}$ " iron pin was set for corner, and the following trees were marked: a 10" black oak, scribed "CE 1/16-BT" bears North  $80\frac{1}{2}^{\circ}$  West, 77.1 feet and a 20" white oak, scribed "CE 1/16-BT" bears South  $25^{\circ}$  East, 167.8 feet. This corner is now marked by a standard Army Engineer's boundary concrete monument with the bronze disk stamped "CE 1/16 S 10." The distance to the said quarter corner was previously reported by Mr. C. Z. Boyden as 1327.47 feet. No monuments of the 1929 road survey of Ala Vista Road (see book No. 37) could be found.

Monumented the parcel as shown, setting witness corners for side line control only in the vicinity of the Southwesterly boundary of the Ala Vista Road.

The Solar Meridian on the East and West centerline of Section 10 as determined by Mr. C. Z. Boyden in 1942 was the basis of bearing control for this survey.

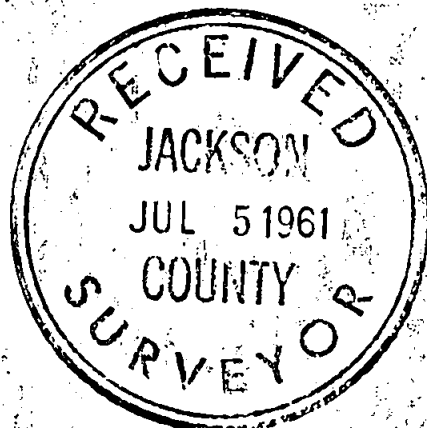

June 1961

