

* See Aff. of Correction

HWY 238 AT OAK GROVE ROAD
KEY No. 10887

MAP OF SURVEY

RIGHT OF WAY MONUMENTATION MAP
LOCATED IN THE SW 1/4 OF SECTION 26
TOWNSHIP 37 SOUTH, RANGE 2 WEST,
WILLAMETTE MERIDIAN, JACKSON COUNTY

•• RECEIVED ••
DATE 3-22-02 BY *DL*
This survey consists of:
1 sheet(s) Map
2 page(s) Narrative
JACKSON COUNTY
SURVEYOR

11 ▲ LOCATED ON THE SOUTH SIDE OF HIGHWAY 238, 150 m +/- WEST OF RENAULT DRIVE, IN A CONCRETE COLLAR OF MANHOLE (NOT TO SCALE)

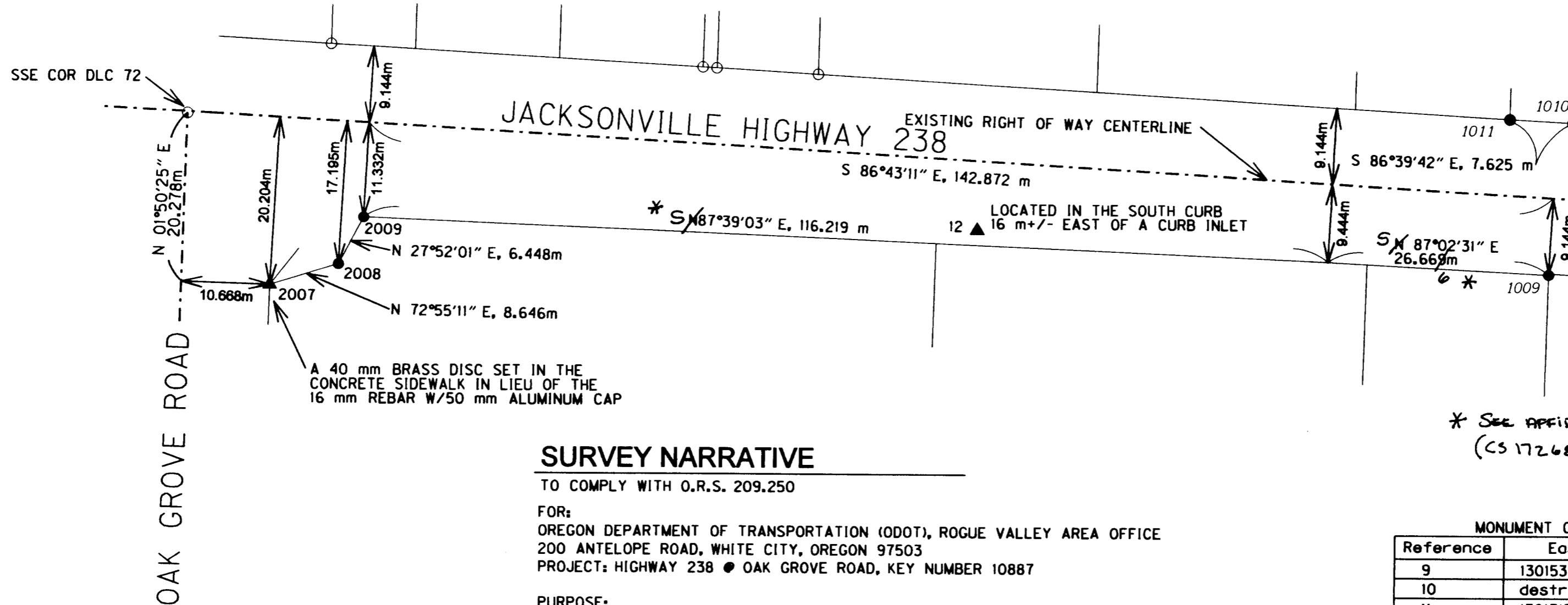

* See Affid. of Correction Doc # 04-075330 (CS 17268) Republicants, C.S. 1/03/05

SURVEY NARRATIVE

TO COMPLY WITH O.R.S. 209.250

FOR:
OREGON DEPARTMENT OF TRANSPORTATION (ODOT), ROGUE VALLEY AREA OFFICE
200 ANTELOPE ROAD, WHITE CITY, OREGON 97503
PROJECT: HIGHWAY 238 ● OAK GROVE ROAD, KEY NUMBER 10887

PURPOSE:
TO RESET MONUMENTS OF RECORD PER CS 16388, THAT WERE DESTROYED DURING CONSTRUCTION. ALSO TO MAKE THE SET HORIZONTAL/VERTICAL CONTROL OF RECORD.

PROCEDURE:
UTILIZING THE CONTROL ESTABLISHED IN THE MONUMENT RECOVERY, CONTROL AND CENTERLINE RETRACEMENT MAP FILED AS C.S. #16388 IN THE JACKSON COUNTY SURVEYORS OFFICE, THE DESTROYED MONUMENTS WERE RESET IN THE ORIGINAL POSITIONS PER THE COORDINATES SHOWN ON FILED SURVEY #16388.

EQUIPMENT:
LEICA TCA 1800 TOTAL STATION WITH A STANDARD ANGULAR ERROR OF +/- 1 SECOND, AND A STANDARD DISTANCE ERROR OF +/- 2mm, +2ppm.

MONUMENT COORDINATES (LDP)

Reference	East	North	Elevation
9	1301537.760	75749.721	428.636
10	destroyed during construction		
11	1301317.093	75857.851	427.828
12	1301641.633	75842.155	427.856
2007	1301556.411	75835.114	
2008	1301564.675	75837.653	
2009	1301567.689	75843.353	
1009	1301710.444	75837.213	
1010	1301713.270	75855.502	
1011	1301705.658	75855.946	

9 ▲ LOCATED IN THE WEST CURB OF OAK GROVE ROAD, 100 m +/- SOUTH OF THE INTERSECTION WITH HIGHWAY 238, NORTH OF A CURB INLET

SURVEYOR

OREGON DEPARTMENT OF TRANSPORTATION
ROGUE VALLEY AREA OFFICE
200 ANTELOPE ROAD
WHITE CITY, OREGON 97503

SURVEY DATA

FIELD WORK WAS COMPLETED ON OCTOBER 10, 2001.
BASIS OF BEARING C.S. #16388

COORDINATES ARE LOCAL DATUM PLANE (LDP), TO CONVERT FROM LDP TO OREGON STATE PLANE, SOUTH ZONE NAD 83(91); MULTIPLY THE LDP VALUE BY COMBINED SCALE FACTOR OF 0.9999330. TO CONVERT METRIC TO INTERNATIONAL FEET DIVIDE METRIC VALUES BY 0.3048. ELEVATIONS SHOWN ARE REFERENCED TO NGVD 29.

LEGEND

- FOUND MONUMENT, SEE C.S. #16388
- SET 16 mm X 0.762 m REBAR W/ 50 mm ALUMINUM CAP STAMPED THUS: WITH PUNCHMARK
- ▲ SET 40 mm BRASS DISC IN CONCRETE STAMPED "ODOT CONTROL" WITH PUNCHMARK
- C.S. FILED SURVEY AT JACKSON COUNTY SURVEYOR'S OFFICE
- EXISTING RIGHT OF WAY LINE PER C.S. #16388
- - - EXISTING CENTERLINE PER C.S. #16388

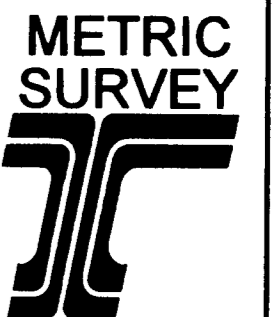
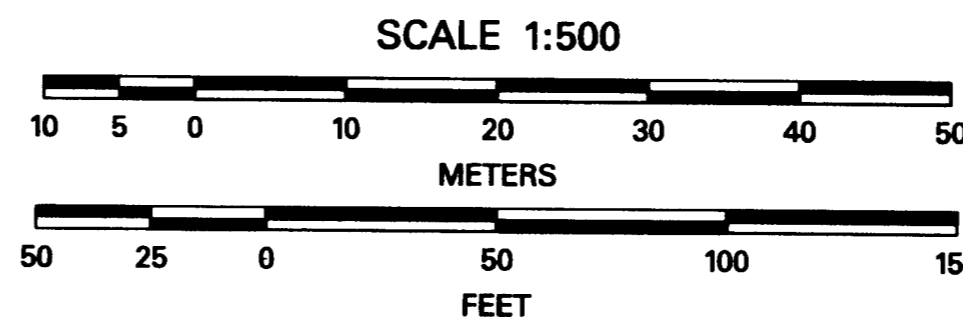

OREGON DEPARTMENT OF TRANSPORTATION

RIGHT OF WAY MONUMENTATION MAP

REGISTERED PROFESSIONAL LAND SURVEYOR

John R. Pariani
OREGON
JULY 13, 1999
JOHN R. PARIANI
#51382LS
EXPIRES: DEC. 31, 2002

HIGHWAY 238 NEAR OAK GROVE ROAD, JACKSON COUNTY, OREGON

DATE: MARCH 22, 2002
CADD File: 10887REMON.DGN

1 of 1

17268

Jackson County Official Records 2004-075350
R-ACO
Cnt=1 Stn=10 CUTTINGA 12/30/2004 09:21:00 AM
\$5.00 \$5.00 \$11.00 \$6.00 Total:\$27.00



I, Kathleen S. Beckett, County Clerk for Jackson County, Oregon, certify that the instrument identified herein was recorded in the Clerk records.

Kathleen S. Beckett - County Clerk

AFFIDAVIT OF CORRECTION

Be it hereby noted with regard to filed survey 17268 at the Jackson County Surveyor's Office, the following corrections should be made:

- A bearing shown on the southerly right of way line should be changed from N87d39'03"E to read S87d39'03"E.
- A bearing and distance shown on the southerly right of way line should be changed from N87d02'31"E, 26.669m to read S87d21'51"E, 26.666m.

Date: 12-3-04

Surveyor: John R. Pariani
John R. Pariani, PLS

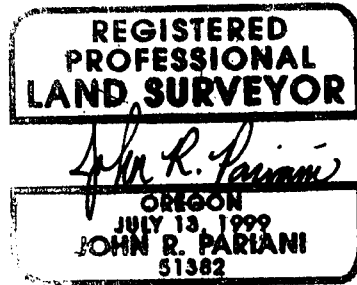
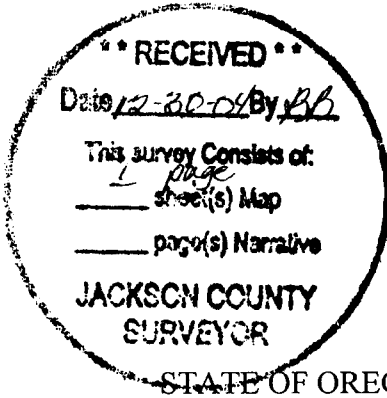

STATE OF OREGON)

County of Jackson)

ss

renews 12-31-2004

Personally appeared the above named John R. Pariani, Registered Professional Land Surveyor, and acknowledged the foregoing to be his voluntary act and deed, before me this 9th day of December 2004.

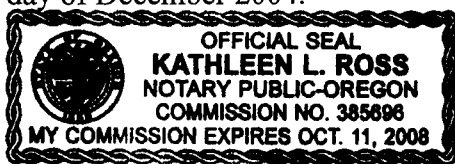

Kathleen L. Ross
Notary Public for the State of Oregon

I, Roger R. Roberts, Jackson County Surveyor, hereby certify that I have examined this Affidavit of Correction, and that the changes are permitted in accordance with Chapter 209, Paragraph 255, Oregon Revised Statutes.

Roger R. Roberts 12/29/04
Roger R. Roberts, Jackson County Surveyor



200 Antelope Road
White City, OR 97503
Phone (541) 826-3122
Fax (541) 830-6408