

# MAP OF SURVEY PROPERTY LINE ADJUSTMENT FOR HARRY BELAU

LOCATED IN  
SE 1/4 SECTION 31 T37S, R2W, WM  
CITY OF JACKSONVILLE, OREGON  
SURVEY BY LR SMITH MARCH 2002  
7030 HWY 140  
EAGLE POINT, OR.  
1-541-828-2808

RECEIVED  
Date 3-25-02 By *LL*  
This survey consists of:  
/ sheet(s) Map  
/ page(s) Narrative  
JACKSON COUNTY  
SURVEYOR

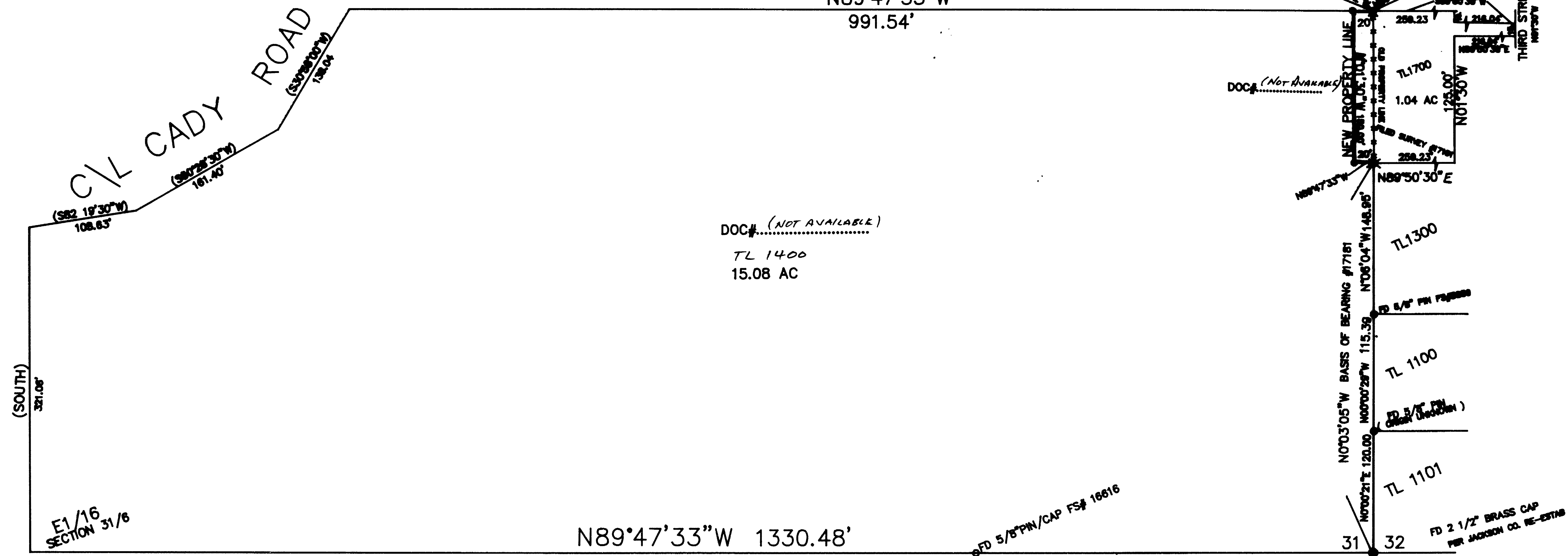
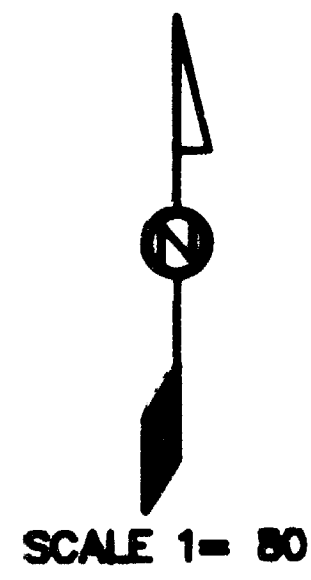

PETRETTO ESTATES SUBDIVISION  
FILED SURVEY #16616

PROPERTY LINE ADJUSTMENT APPROVAL:  
*Lloyd R. Smith*  
CITY OF JACKSONVILLE PLANNER

### LEGEND:

- = SET 5/8"X24" IRON PIN / CAP LS2011
- ✕ = FOUND PIN / CAP FILED SURVEY #17181
- ( ) = DEED RECORD
- FS# = FILED SURVEY

T37SR2WS31TL4000

REGISTERED  
PROFESSIONAL  
LAND SURVEYOR  
*Lloyd R. Smith*  
OREGON  
JULY 14, 1982  
LLOYD R. SMITH  
2611  
Exp. 6/30/02

# MAP OF SURVEY PROPERTY LINE ADJUSTMENT

## FOR HARRY BELAU

LOCATED IN  
SE 1/4 SECTION 31 T37S, R2W, WM  
CITY OF JACKSONVILLE, OREGON

SURVEY BY LR SMITH MARCH 2002  
7050 HWY 140  
EASLE POINT, OR.  
1-541-828-2808

RECEIVED  
Date 3-25-02 By AS  
This survey consists of:  
sheet(s) Map  
page(s) Narrative  
JACKSON COUNTY  
SURVEYOR

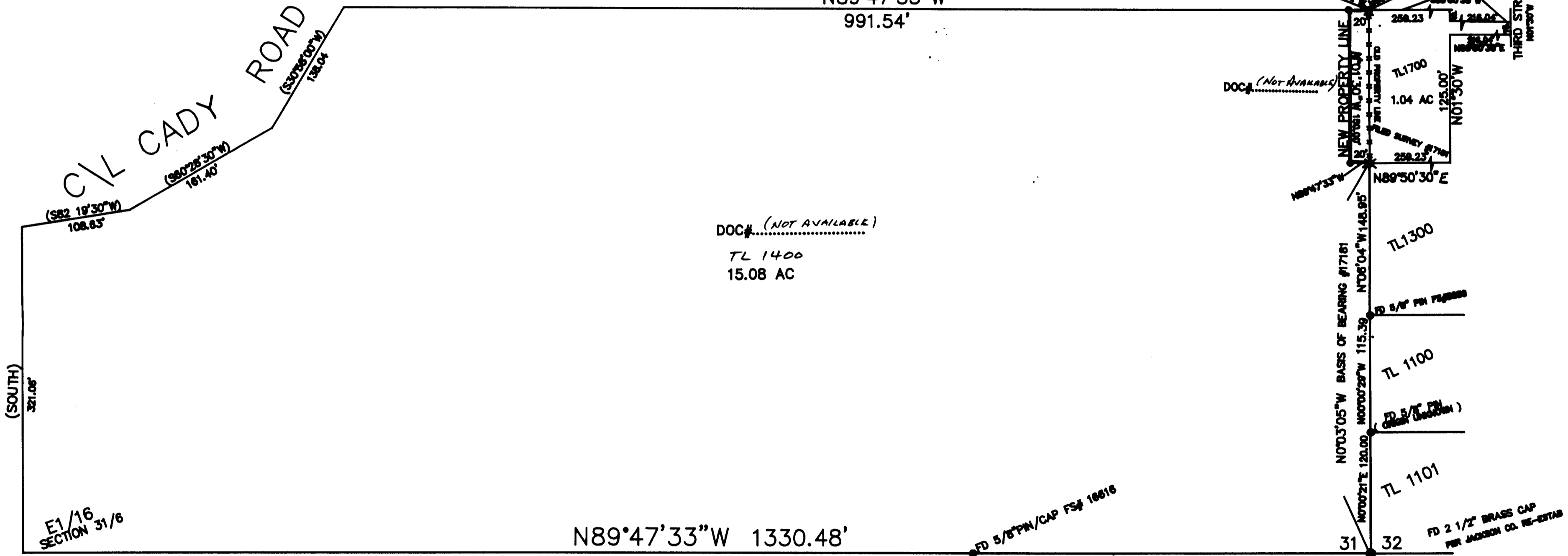
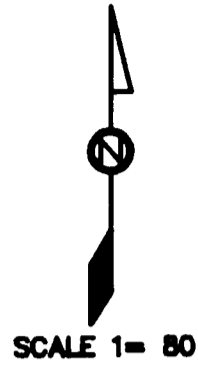

DOC# (NOT AVAILABLE)  
TL 1400  
15.08 AC

PETRETTO ESTATES SUBDIVISION  
FILED SURVEY #16616

PROPERTY LINE ADJUSTMENT APPROVAL:  
*Lloyd R. Smith*  
CITY OF JACKSONVILLE PLANNER

### LEGEND:

- = SET 5/8"X24" IRON PIN / CAP LS2011
- ✕ = FOUND PIN / CAP FILED SURVEY #17181
- ( ) = DEED RECORD
- FS# = FILED SURVEY

REGISTERED  
PROFESSIONAL  
LAND SURVEYOR

*Lloyd R. Smith*

OREGON  
JULY 14, 1982  
LLOYD R. SMITH  
2211

Exp. 6/30/02

T37SR2WS31TL4000