

17262

SURVEY FOR:
Ed & Joann Lefler
625 Palo Verde Way
Central Point, OR. 97502

Property Line Adjustment
Approved by the City of Shady Cove (File No. LLA 01-06)
By: Butcher Meloth Date: 3/26/02

LOCATION:
Lots 1, 2, 3 & 4 and Tract "B"
in HILLSIDE ADDITION TO EDGEWOOD PARK
and Parcel Nos. 2 and 3 of Partition
Plat No. P-79-1996, S.N. 15108
and in the S.E.1/4 of Section 16,
T.34S., R.1W., W.M.,
City of Shady Cove,
Jackson County, Oregon

SURVEY NARRATIVE TO COMPLY WITH O.R.S. 209.250
PURPOSE: Property-Line-Adjustment Survey.
PROCEDURE: This Survey was performed using information on
Filed Survey No. 15108. The New Adjusted Boundary
was located as directed by the client and per the
City approval.

SURVEY BY:
Kaiser Surveying
19440 Highway 62
Eagle Point, OR. 97524

DATE:
August 6, 2001

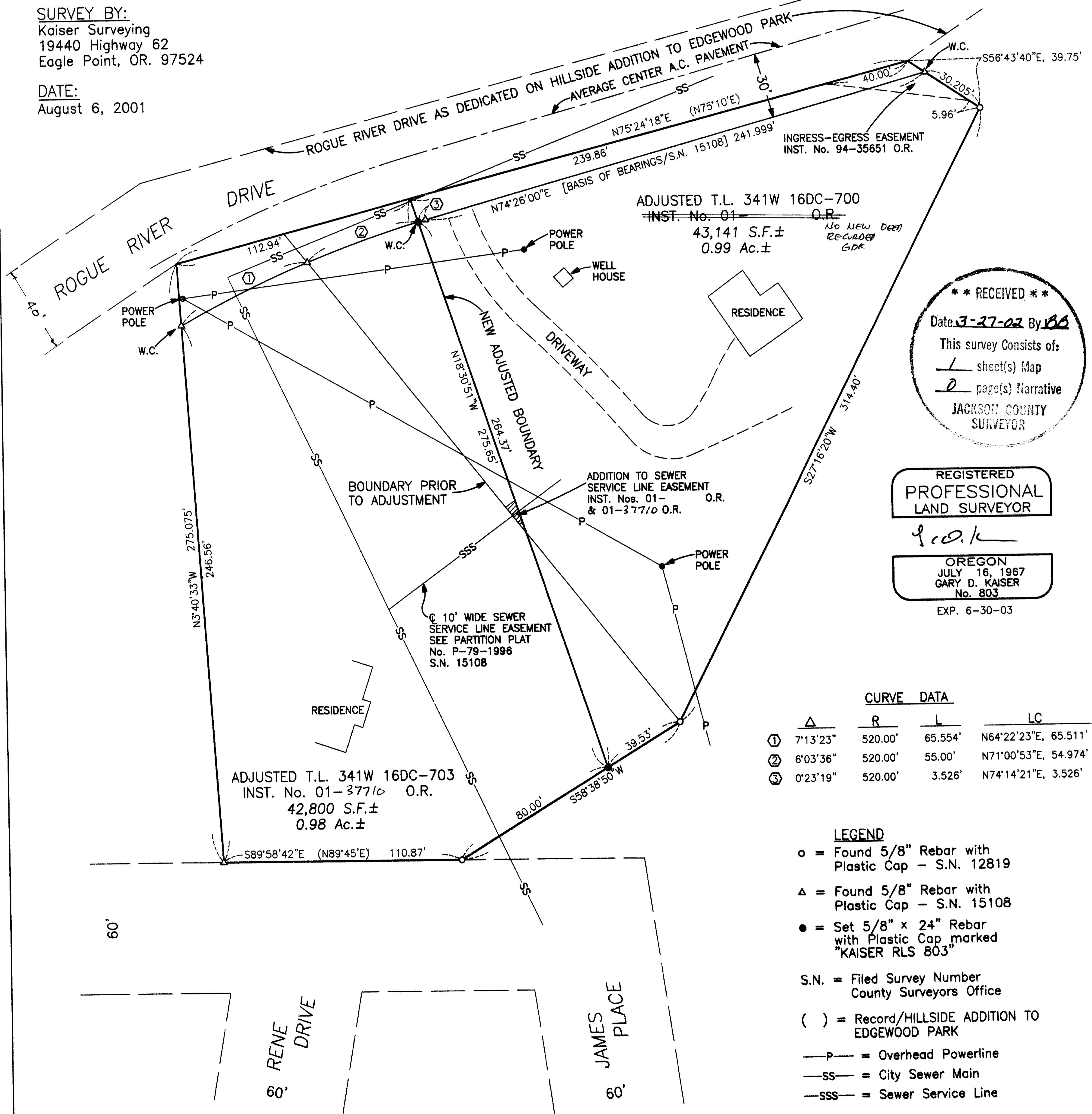
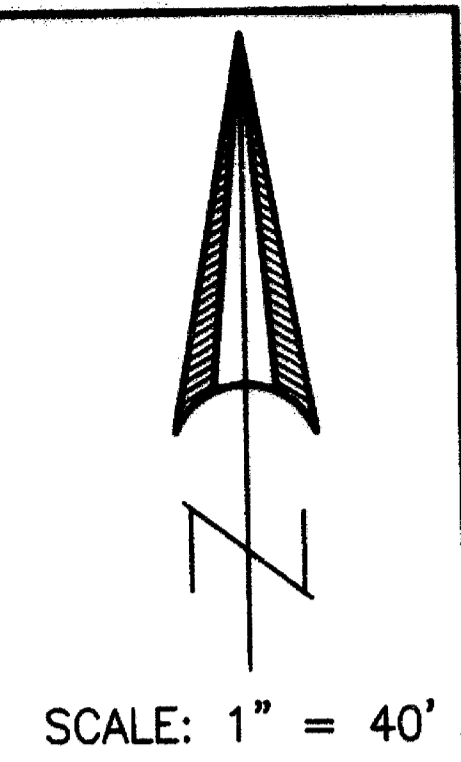

** RECEIVED **
Date: 3-27-02 By: BL
This survey consists of:
1 sheet(s) Map
2 page(s) Narrative
JACKSON COUNTY
SURVEYOR

REGISTERED
PROFESSIONAL
LAND SURVEYOR

G.D.K.
OREGON
JULY 16, 1967
GARY D. KAISER
No. 803
EXP. 6-30-03

CURVE DATA			
Δ	R	L	LC
①	7'13'23"	520.00'	65.554' N64°22'23"E, 65.511'
②	6'03'36"	520.00'	55.00' N71°00'53"E, 54.974'
③	0'23'19"	520.00'	3.526' N74°14'21"E, 3.526'

- LEGEND**
- o = Found 5/8" Rebar with Plastic Cap - S.N. 12819
 - Δ = Found 5/8" Rebar with Plastic Cap - S.N. 15108
 - = Set 5/8" x 24" Rebar with Plastic Cap, marked "KAISER RLS 803"
 - S.N. = Filed Survey Number County Surveyors Office
 - () = Record/HILLSIDE ADDITION TO EDGEWOOD PARK
 - P- = Overhead Powerline
 - SS- = City Sewer Main
 - SSS- = Sewer Service Line