

17260

MAP OF SURVEY
 FOR
 JAMES R. AND GLORIA D. WORK
 3355 OLD STAGE ROAD
 CENTRAL POINT, OR 97502
 LOCATED IN
 SW1/4, SECTION 9
 T.37S., R.2W., W.M.
 JACKSON COUNTY, OREGON
 MARCH 13, 2002

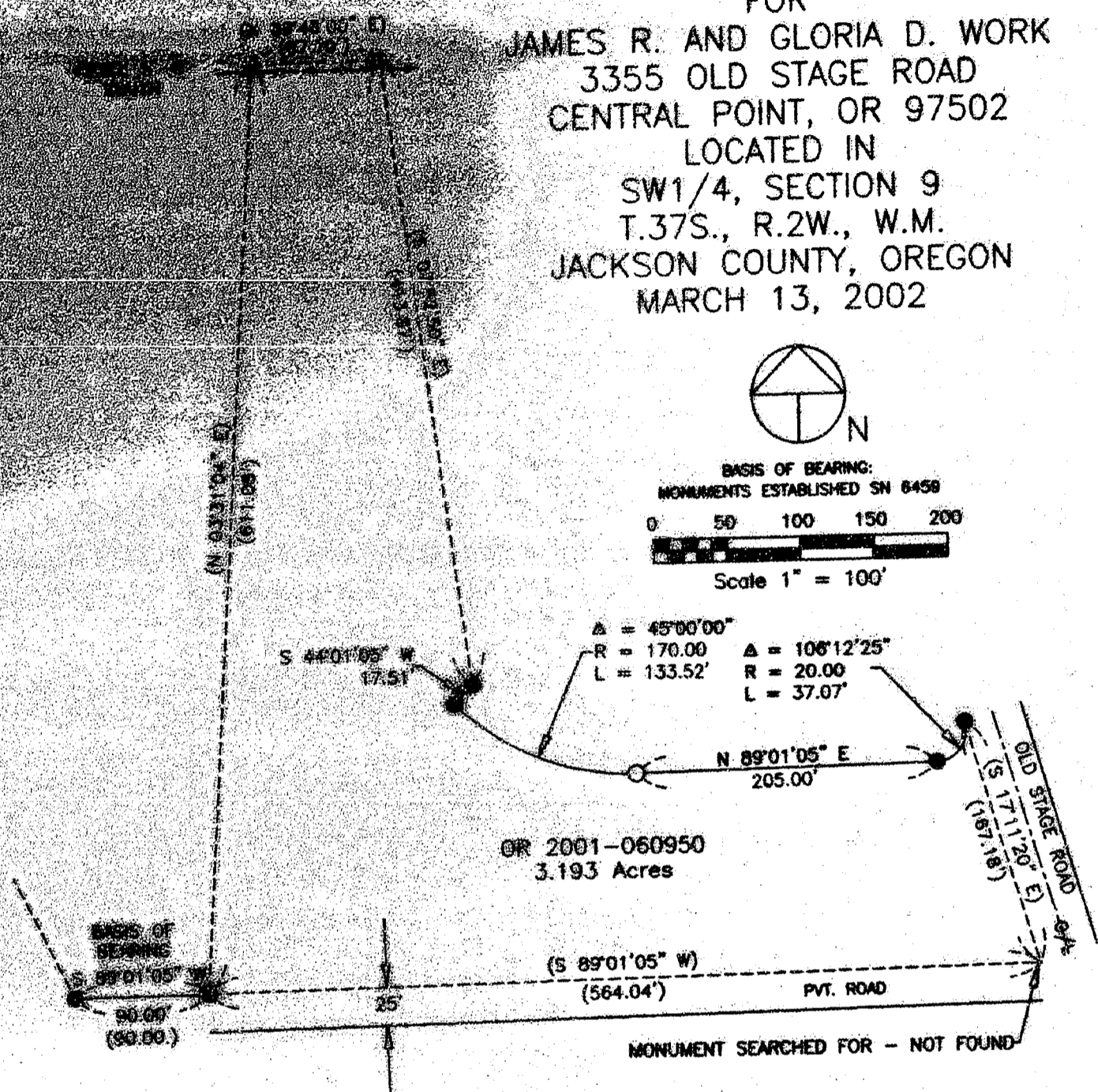

REGISTERED
 PROFESSIONAL
 LAND SURVEYOR

Harold L. Center

OREGON
 JULY 30, 1978
 HAROLD L. CENTER
 1071

Renewal 12/31/03

SURVEYOR
 HAROLD L. CENTER
 2604 David Lane
 Medford, OR 97504
 Phone 541-535-6108
 Oregon Certificate No. 1071
 Certificate Renewal Date: 12/31/03

LEGEND

- Found 5/8 inch dia. Iron Pin set V. Thomas, L.S. 505, SN 6459 and 11011.
- Monument found 5/8" dia. Iron Pin set V. Thomas, L.S. 505 - not tied by survey.
- Set 5/8 inch dia. X 24 inch long Iron Pin Marked CENTER + LS 1071
- Denotes fenceline
- Denotes line not measured this survey.
- () Denotes deed/survey record data Narrative on attached sheet.

****RECEIVED****

Date 3-28-02 By HC

This Survey Consists of:
1 sheet(s) Map
1 page(s) Narrative

JACKSON COUNTY
 SURVEYOR

T/L 37 2W 09C 1300

17260

MAP OF SURVEY
FOR
JAMES R. AND GLORIA D. WORK
3355 OLD STAGE ROAD
CENTRAL POINT, OR 97502
LOCATED IN
SW1/4, SECTION 9
T.37S., R.2W., W.M.
JACKSON COUNTY, OREGON
MARCH 13, 2002



BASIS OF BEARING:
MONUMENTS ESTABLISHED SN 6459
0 50 100 150 200
Scale 1" = 100'

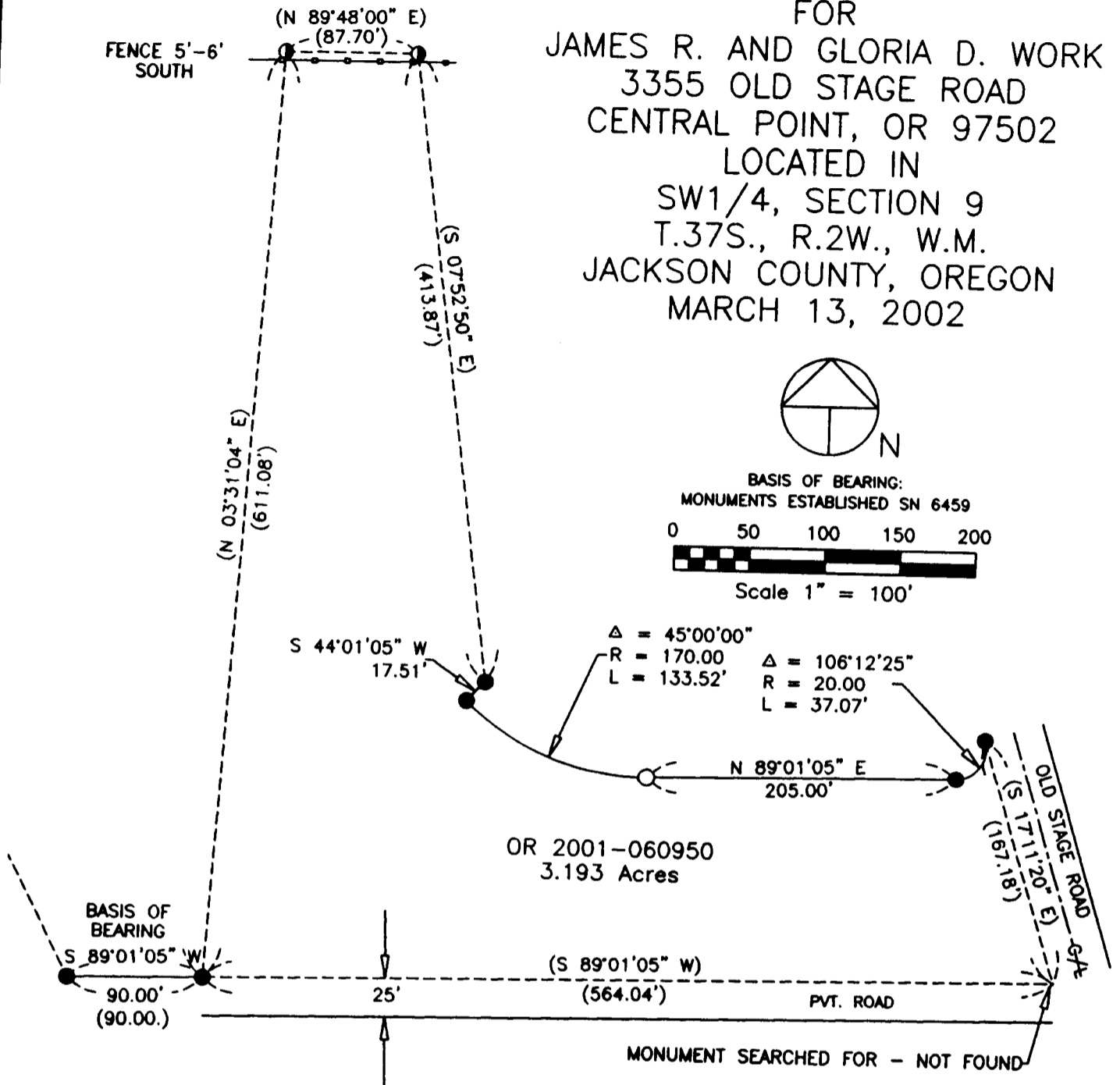

REGISTERED
PROFESSIONAL
LAND SURVEYOR

Harold L. Center

OREGON
JULY 30, 1976
HAROLD L. CENTER
1071

Renewal 12/31/03

SURVEYOR

HAROLD L. CENTER
2604 David Lane
Medford, OR 97504
Phone 541-535-6108
Oregon Certificate No. 1071
Certificate Renewal Date: 12/31/03

LEGEND

- Found 5/8 inch dia. Iron Pin set V. Thomas, L.S. 505, SN 6459 and 11011.
- Monument found 5/8" dia. Iron Pin set V. Thomas, L.S. 505 - not tied by survey.
- Set 5/8 inch dia. X 24 inch long Iron Pin Marked CENTER + LS 1071
- Denotes fenceline
- Denotes line not measured this survey.
- () Denotes deed/survey record data Narrative on attached sheet.

RECEIVED

Date 3-28-02 By HC

This Survey Consists of:
1 sheet(s) Map
1 page(s) Narrative

JACKSON COUNTY
SURVEYOR