

# MAP OF SURVEY

PROPERTY LINE ADJUSTMENT FILE NO. 2001-09-PLA

Located in the southwest 1/4 of section 24.  
 Township 36 south, Range 3 West, Willamette  
 Meridian, Jackson County, Oregon. December 15, 2001

## SURVEY FOR

Dennis Ingoven  
 4545 Blackwell Road  
 Gold Hill, Oregon 97525

### LEGEND

- Found brass cap monument as noted
  - Set 5/8" X 24" rebar with yellow plastic cap stamped "BRADSHAW LS 2271"
  - Found 1/2" iron pin originally per Happy Hollow Subdivision, also shown on FS 4876
  - Calculated position, no monument found or set
- FS = Filed Survey with the Jackson County Surveyor

BASIS OF BEARING PER FS 7594  
 SCALE 1" = 200'

*Sandy Mathewson* 3-05-02  
 Jackson County Planning Date

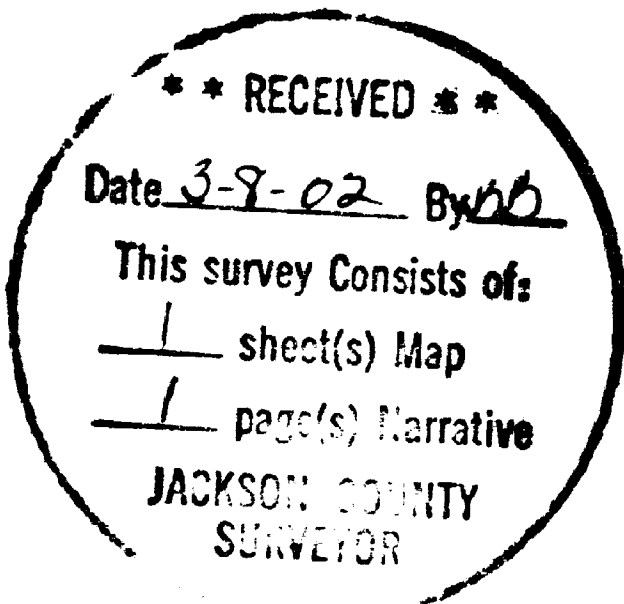

	RADIUS	DELTA	ARC LENGTH	CHORD	CHORD BEARING
A	599.216	7°41'42"	80.447	80.415'	S86°01'01"E
B	599.216	6°41'14"	69.937	69.897'	S78°49'32"E
C	599.216	3°49'29"	40.00'	39.993'	S73°34'10"E
D	599.216	10°28'17"	109.513'	109.36'	S66°25'16"E
E	569.216	28°40'42"	284.911'	281.946'	S75°31'30"E
F	539.216	28°40'42"	269.895'	267.086'	S75°31'30"E

### SURVEY BY:



KERRY K. BRADSHAW L.S. 2271  
 P.O. BOX 3084  
 CENTRAL POINT OREGON 97502  
 (541)684-7510 CELL 944-6692



36 3W 24 TAX LOTS 601, 602

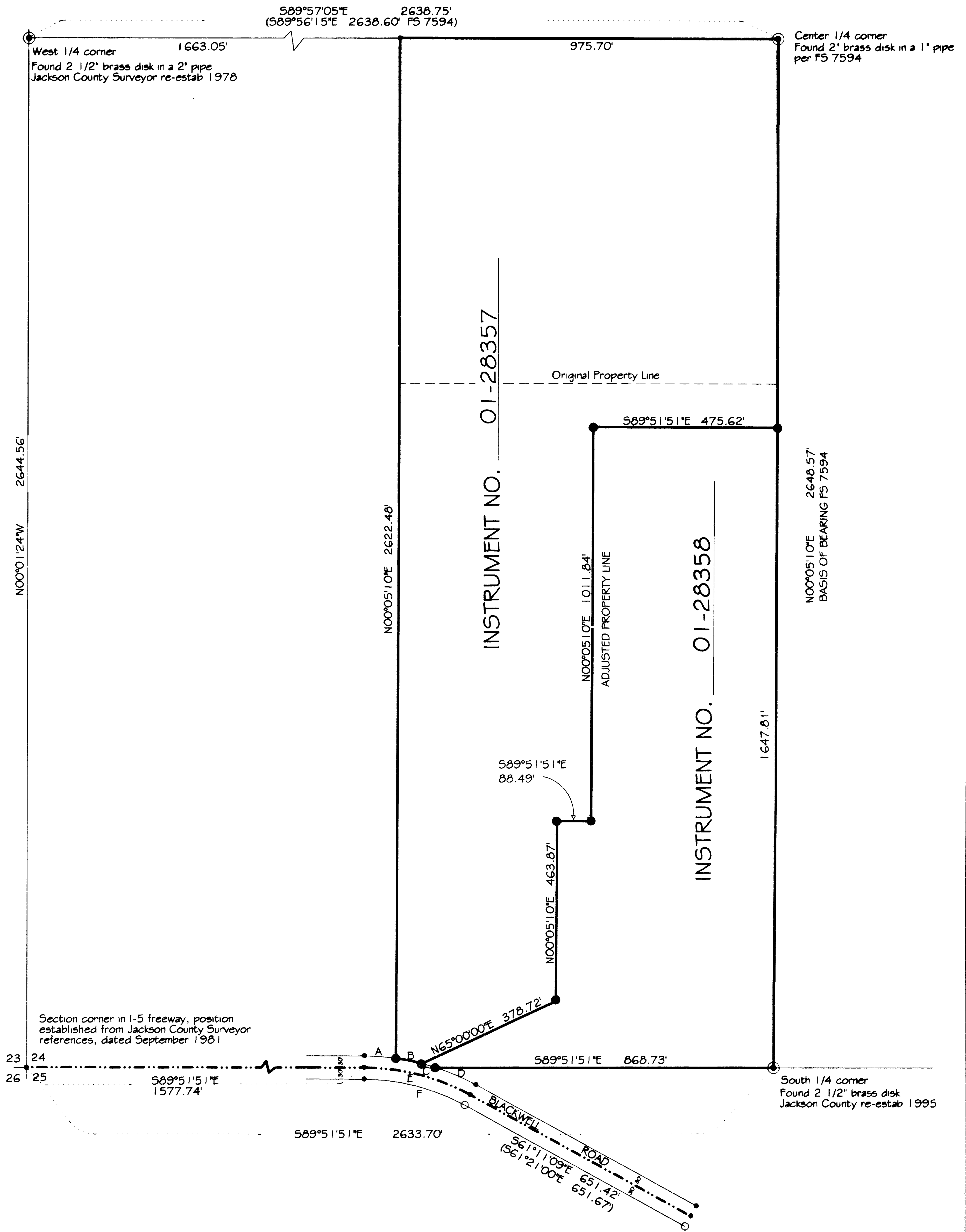

# MAP OF SURVEY

PROPERTY LINE ADJUSTMENT FILE NO. 2001-09-PLA

Located in the southwest 1/4 of section 24.  
Township 36 south, Range 3 West, Willamette  
Meridian, Jackson County, Oregon. December 15, 2001

**SURVEY FOR**  
Dennis Irigoyen  
4545 Blackwell Road  
Gold Hill, Oregon 97525

## LEGEND

- Found brass cap monument as noted
  - Set 5/8" X 24" rebar with yellow plastic cap stamped "BRADSHAW LS 2271"
  - Found 1/2" iron pin originally per Happy Hollow Subdivision, also shown on FS 4876
  - Calculated position, no monument found or set
- FS = Filed Survey with the Jackson County Surveyor

BASIS OF BEARING PER FS 7594  
SCALE 1" = 200'

*Sandy Mathewson*      *3-05-02*  
Jackson County Planning      Date

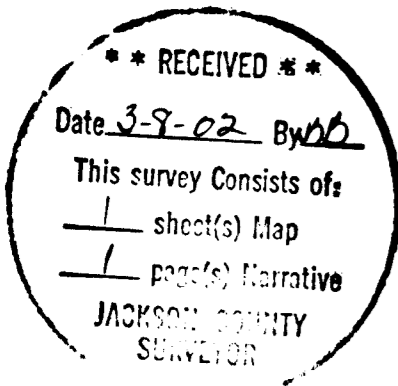

	RADIUS	DELTA	ARC LENGTH	CHORD	CHORD BEARING
A	599.216	7°41'42"	80.447	80.415'	S86°01'01"E
B	599.216	6°41'14"	69.937	69.897'	S78°49'32"E
C	599.216	3°49'29"	40.00'	39.993'	S73°34'10"E
D	599.216	10°28'17"	109.513	109.36'	S66°25'16"E
E	569.216	28°40'42"	284.911'	281.946'	S75°31'30"E
F	539.216	28°40'42"	269.895'	267.086'	S75°31'30"E

SURVEY BY:



KERRY K. BRADSHAW L.S. 2271  
P.O. BOX 3064  
CENTRAL POINT OREGON 97502  
(541)664-7510 CELL 944-6692

